The Eugenean 1952

Dear Harry,

We've had a lot of fun together and I hope it continues for a long time.

Good luck to a swell person

Love
Carol

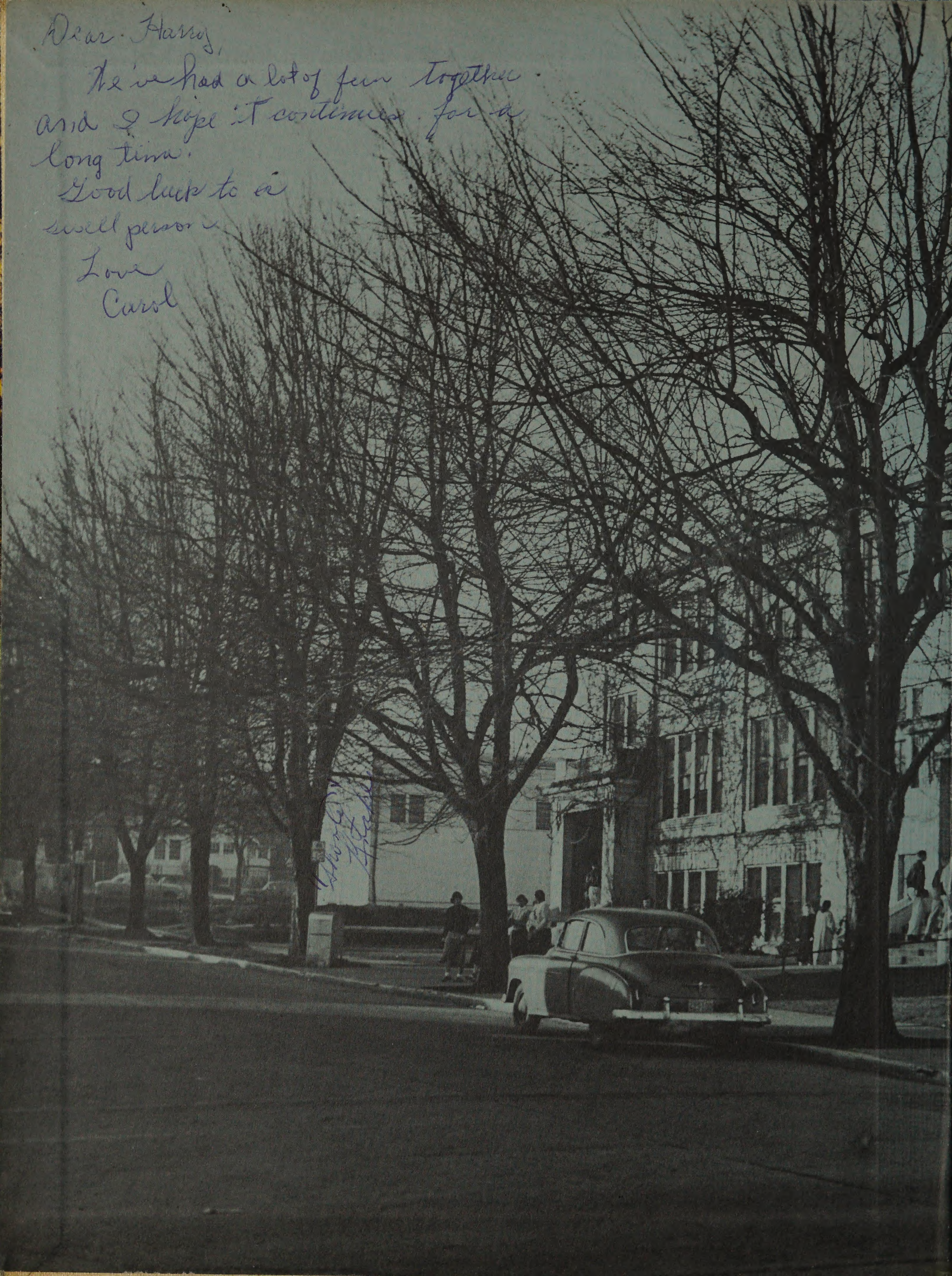

Harry Blakley
"1953"

"Boom Boom"
Larry Smith

Harry
Knowing you has
been lots of fun. You'
a good Kid. But who
likes a Kid.

Jim Blue

I wish we to be
together in
Lot of good times
Spain

CONTENTS

REMEMBER

ADMINISTRATION

CLUBS

SPORTS

CLASSES

ADVERTISING

The Yearbook Staff of Eugene High School presents the 1952 Eugenean.

Published by the
Associated Students of
Eugene High School
Eugene, Oregon
Anna Mae Barton—Editor

To Begin with—
Let's look back on 1951-52.
Here are the people you knew.
Here are the halls you walked.
Here is your book.
Keep it and

. . . the leaves turned to yellow

REMEMBER

ME

Bob Bingham II

. . . doing the Hoky-Poky at the "Hello Week" Mixer

. . . registration (the Sophs were orderly)

. . . the 3 o'clock bell meant 'scram'

Harry

Well, Harry, it won't be long until you'll be able to be a mighty senior. Yea, it's been a real successful year, & of course everyone's had loods & loods of fun. I'll always remember Miss. Richards and all her little dido's. But most of all I think she did that one poem best.

Well, lots of luck always

Its a swell guy.

Betty Chartier

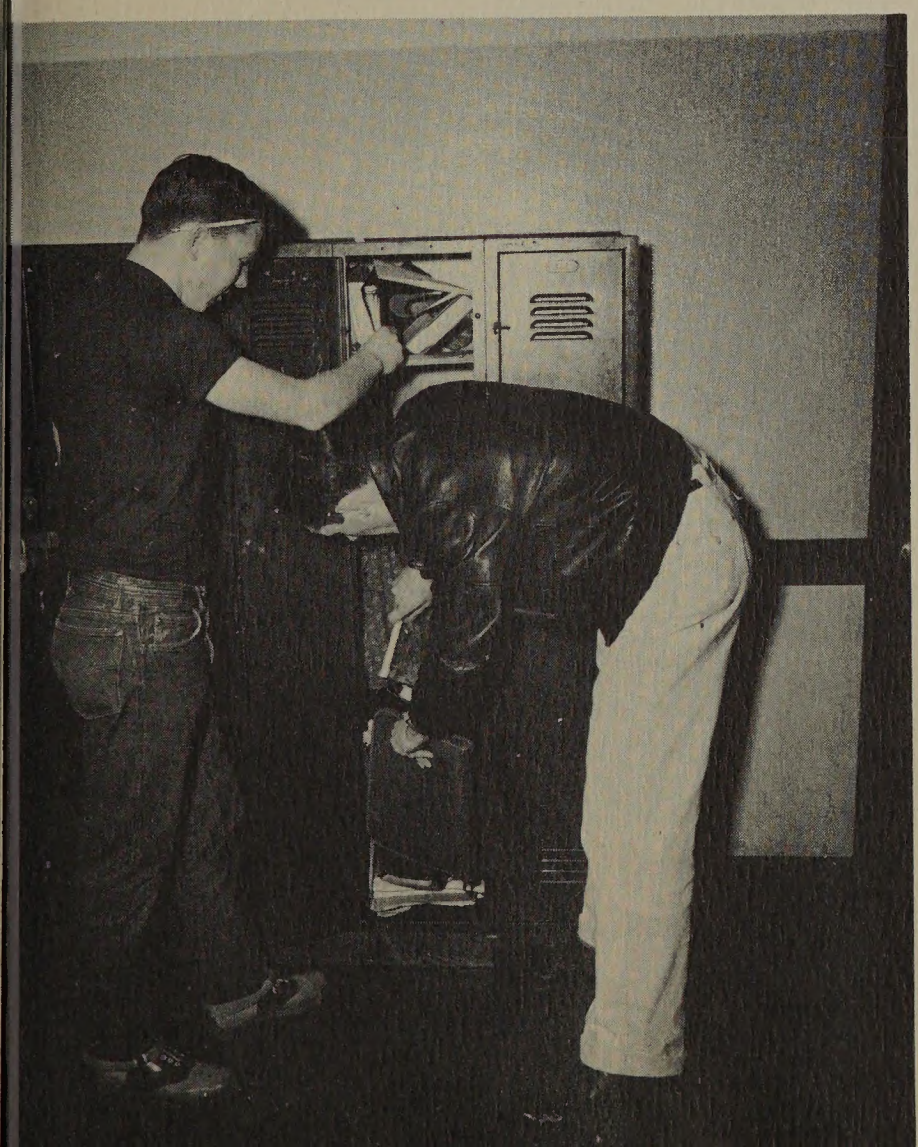

. . those overflowing lockers . . .

. . . extra-curricular activities in study hall (Photographer's note: this was not posed).

Harry—
It has sure been fun sitting by you in study hall. I have had a lot of laughs. Hope to see you next year.
I remain your friend.
Joyce Blair

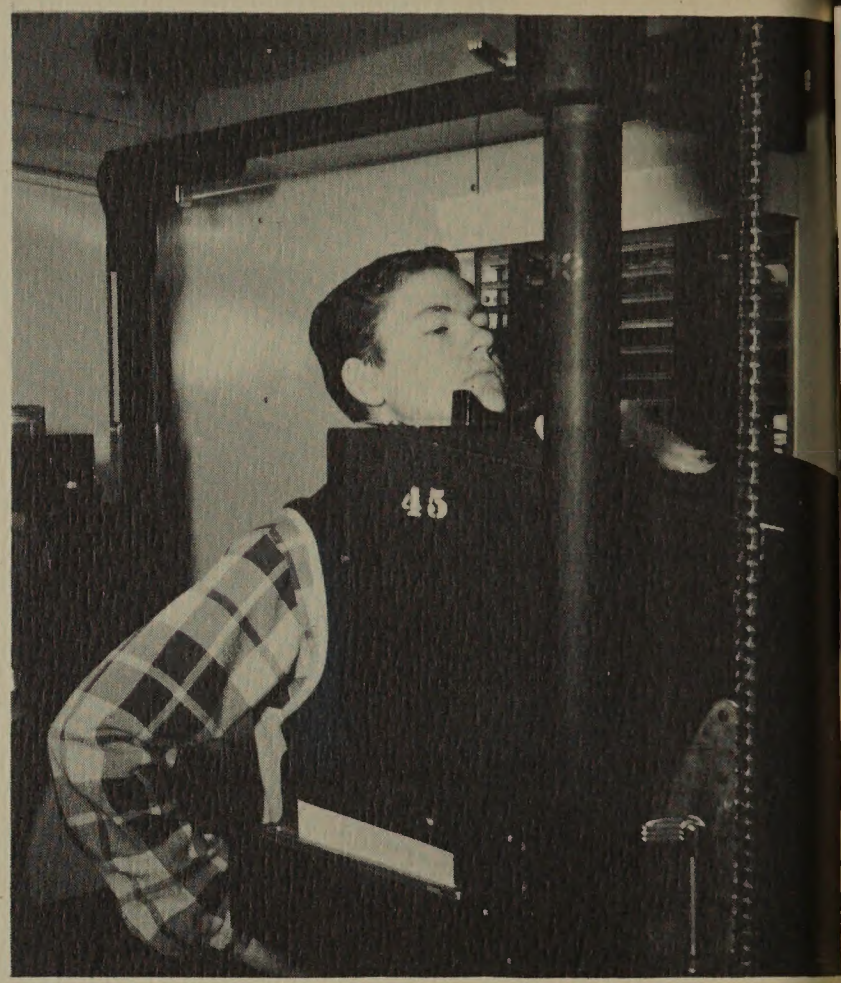

. . chests were presented to the X-ray machine

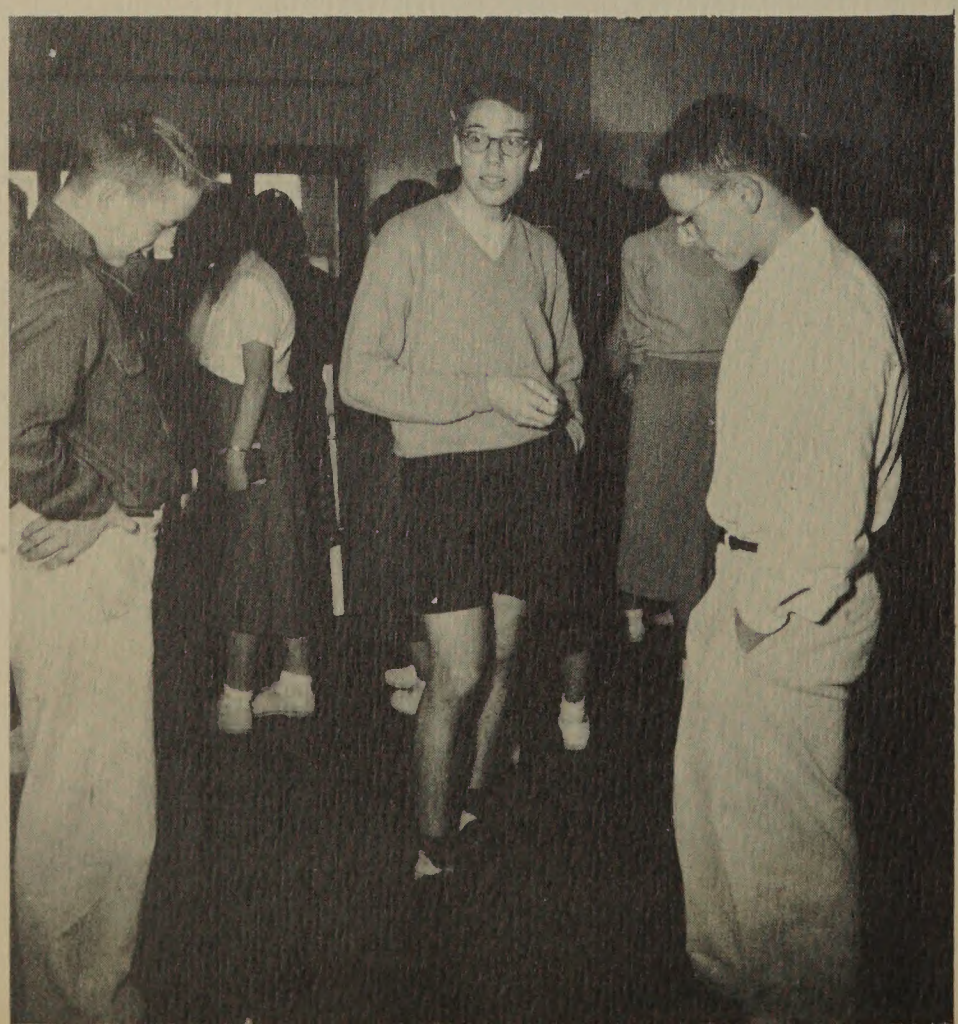

. . the embarrassing initiations

. . checking out books for cramming

Here's
My best wishes for
success in coming
years,
Sincerely
Bob Miles

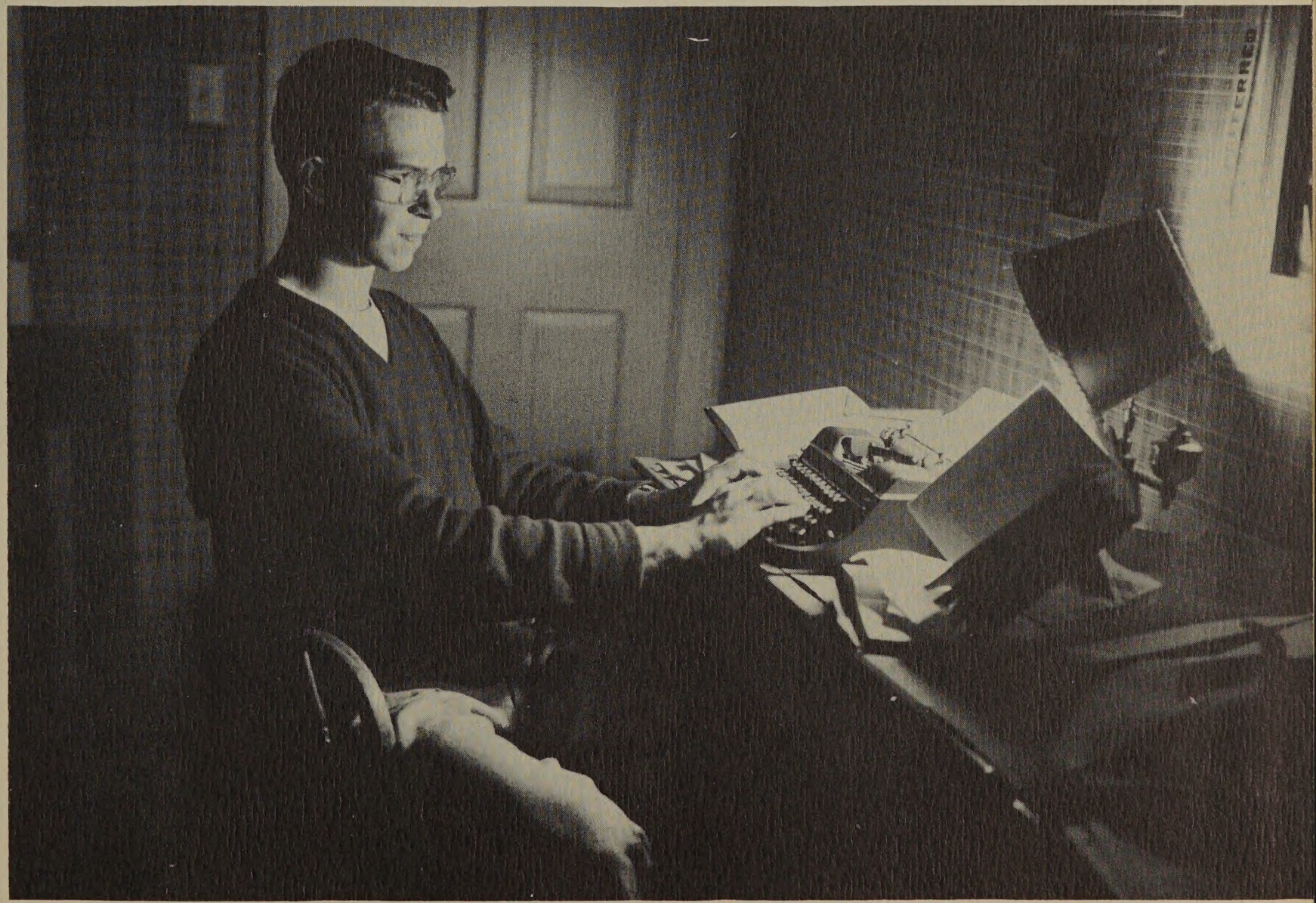

. . . the term paper keeping you up all night

. . . movies replaced the usual classroom scene

. . . the life-like dummy at the Corn Stalk Rustle

Larry - This year has
really be successful.
It's been more fun.
Well, be good and
don't do anything
I wouldn't. Have a nice
summer and think
of next year when
you'll be a mighty
senior.
Here's good luck
and Best Wishes
to a swell guy!
Janice Boyd
"53"

. . . eating lunch most anywhere

. . . 'sitting out' that dance

. . the hilarious Rally Squad pep assemblies

. . . racing the last bell

. . . sometimes success, but usually 'Cece' had the last word

. . . the rain turned to snow

. . . the Canteen after school

. . . admiring the EHS trophies

. . . cokes at the school store

. . . the few lazy sunny days

. . . Gaylord telling a joke To Chuck Hoeflein

Changing stage settings and running the P.A.—the stage crew

Responsible for feeding open mouths and empty stomachs—the cooks

A band-aid here; a signed excuse there —the school nurse

CUSTODIANS

. . . cleaning up the halls after the noon hour

. . . replenishing the fire

. . . putting on the heat

Hommy,
Much luck to you next year and to those we don't have right!
Take U.S. History over.
Have a good summer and I'll see you later
Peg Dixon

Harry
It sure has
been swell going
to school with you
these years and
I'm looking forward
to your smiling face
in the hall again next
year.

Tobie
Newton

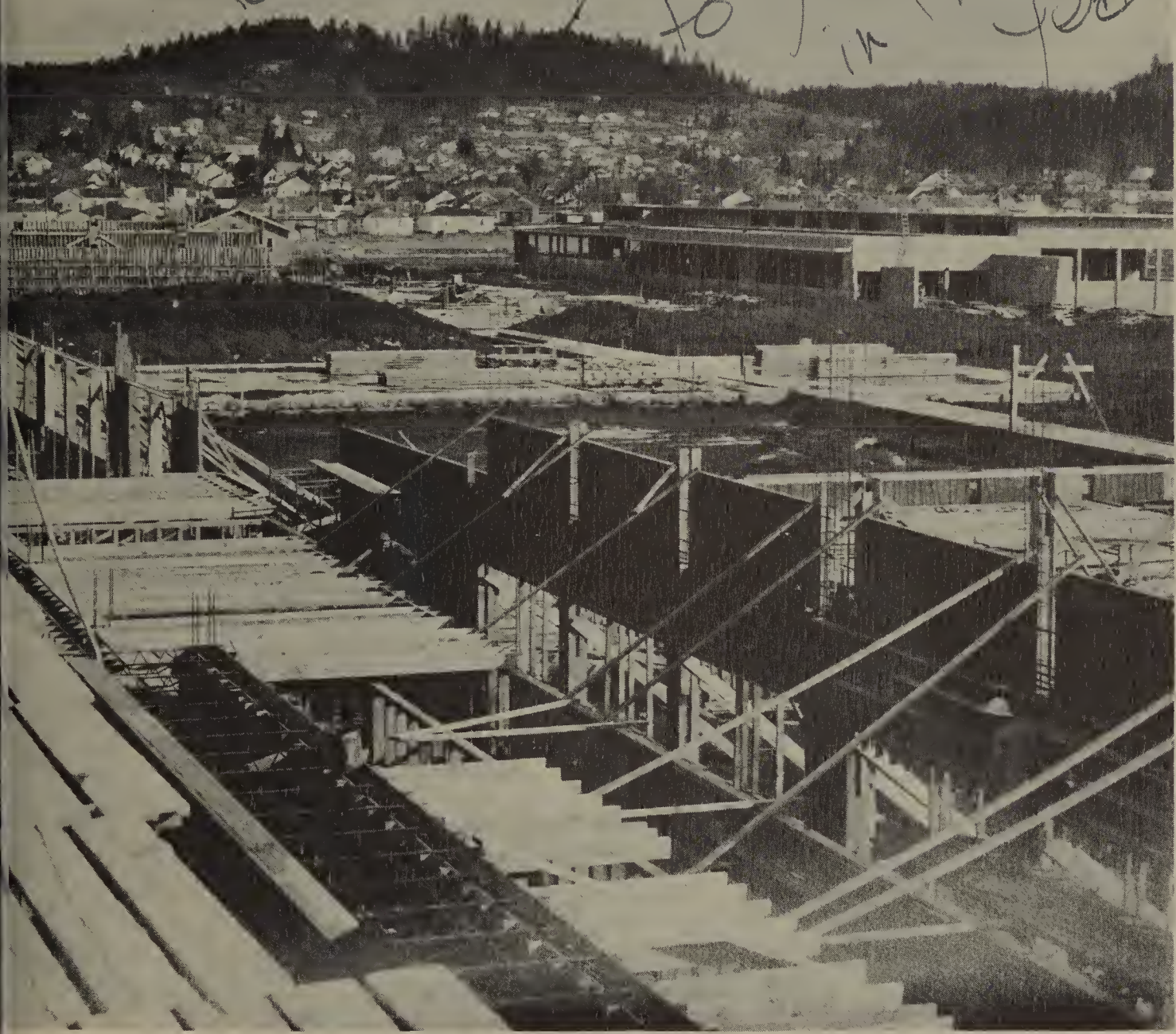

52 was a building year

ADMINISTRATION

Planning

FOR THE STUDENTS

DEAN MICKELWAIT
Principal

The year 1951-1952 is the building year for the future.

PAUL POTTER
Dean of Boys

NINA KITTS
Dean of Girls

AND

THE NEW SCHOOL

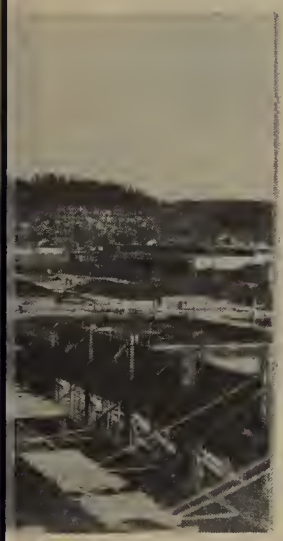

CLARENCE HINES
Superintendent of Schools

With keen judgment and understanding these administrators have earned the confidence of the community and the respect of the students.

DEAN LOBAUGH
Assistant Superintendent
Instruction

L. L. ERDMANN
Assistant Superintendent
Plant and Purchasing

BUD HINKSON
Student Body President

Hey Bud
It's been
a great pleasure
you in R.J.H. and
E.H.S. Lots of luck
a swell guy
Don Smith

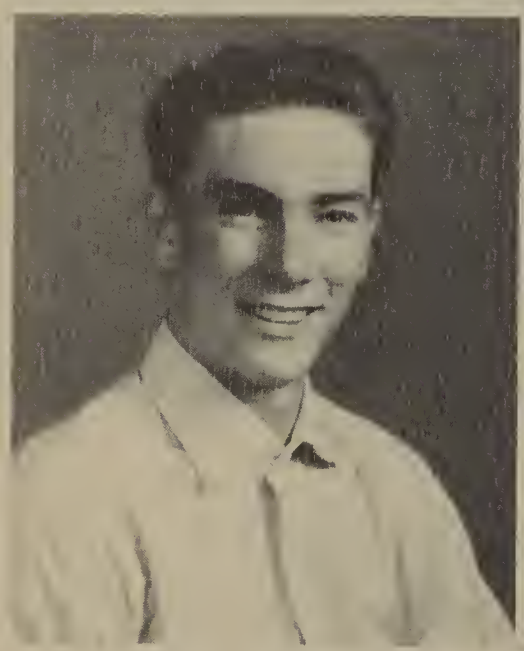

DON SMITH
Vice President

ANN ERICKSON
Secretary

SUE SHREEVE
Treasurer

ANDY NELSON
Auditor

STUDENT COUNCIL

Row 1: S. Drury, M. Johnson, A. Starkweather, D. Link, K. Shreeve, S. Shreeve, R. Wilson. *Row* 2: D. Mickelwait, B. Hinkson, K. Williams, A. Erickson, D. Sutton, P. Kelly, J. Hoppe, C. Siefke, H. McCallister. *Row* 3: B. Radcliff, J. Richards, A. Grislis, J. Kopp, R. Wicks, D. Jackson, S. McLean. *Row* 4: R. Leavitt, C. Horstup, B. Kingsley, A. Nelson, G. Wilson, P. Stalsberg, B. Hayden, A. Barton. *Row* 5: C. Ahre, G. Campbell, B. Patterson, W. Garrett, D. Robinson, D. Cass, G. Hunger. *Row* 6: B. McGeorge, D. Bronough, N. Fogelstrom, B. Maier, A. Romig, J. Burgett, D. Smith.

Student council consists of the student body officers and representatives elected by fifth period classes. The council reports are presented by the representatives, who also voice the ideas and opinions of the students in council meetings.

The Student Council was very busy this year granting athletic awards, discussing a permanent student conduct plan, improving our fire drills, and in general, doing a very wonderful job in keeping our school government in order.

I think you are a swell guy, and here's for a successful 53 year
George Campbell

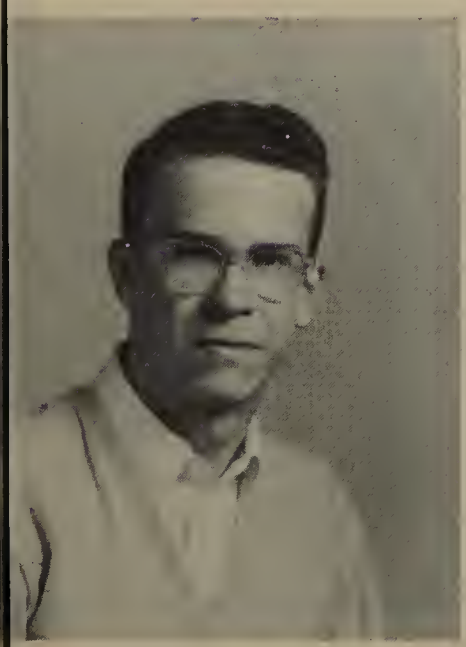

BOB MAIER
Student Manager

STUDENT BODY

BUDGET and FINANCE COMMITTEE
A. Newman, D. Mickelwait, S. Shreeve, J. Jones, M. Mallery, A. Nelson.

SOCIAL COMMITTEE
P. Kelly, J. Kopp, B. Hayden, B. Maier, S. Shreeve, M. Johnson, S. McLean.

CONSTITUTION and BY-LAWS COMMITTEE
H. Allison, D. Himber, B. Hinkson, A. Erickson, S. Hugus, P. Burch.

P.T.A. DANCE COMMITTEE
T. Leonard, D. Smith, M. Goins, P. Martin, L. Wheeler, M. DeVos.

Every Minute Counts!

COMMITTEES

ASSEMBLY COMMITTEE

W. Brockway, S. Ross, C. Blood, P. Stalsberg, D. Mickelwait, B. Filut, J. Richards, B. Maier, B. Hinkson.

CONDUCT COMMITTEE

M. Gross, B. Bartle, B. Bailey, A. Romig, J. Erdman, B. Hinkson, D. Smith.

ACTIVITIES COMMITTEE

K. Snoen, M. Atwood, N. Kitts, R. Hendricks, O. McDermott.

MR. ALLISON
Subjects:
U.S. History-Debate
Social Problems-Debate
Adviser:
Debate Squad

MR. AMICK
Subjects:
U.S. History
World History
Asst. Football Coach

MRS. BEACON
Junior Girls' Counselor
Subjects:
English 12
Remedial Reading
Adviser:
Eugenean

MR. BROCKWAY
Subjects:
Vocal Music
A Cappella

MR. BURCH
Subject:
Social Living
Adviser:
Rifle Club
Assembly Committee

MR. DEDMAN
Subject:
English

FACULTY

MRS. BARNHART
Subject:
Retail Selling
Adviser:
School Store

MRS. BERREMAN
Subjects:
Social Living
English 11
Adviser:
Sophomore Class
International Relations League

MISS DeVOS
Subjects:
Physical Education
Health
Adviser:
Girls' Athletic Association
P.T.A. Dance Committee

MR. BLOOD
Subjects:
Biology
Mechanical Drawing
Adviser:
Financial Ticket Sales

MISS DEIERLEIN
Subject:
Typing
Adviser:
Ambassadors

MR. DAGGETT
Subjects:
French
Latin
Adviser:
French Club
Latin Club
Rally Squad
Golf Coach

MR. DIEBEL
Subjects:
Physics
Chemistry
Adviser:
Science Club

MISS GLINES
Subjects:
Physical Education
Health
Adviser:
Axettes

MR. GOODNOUGH
Subject:
English 11
Adviser:
National Honor Society
Sophomore Class

MR. KIENZLE
Subjects:
Mathematics
Physics
Adviser:
Camera Club
Senior Class
National Honor Society

MR. KERNS
Subject:
Biology
Adviser:
Chess Club

MR. HENDRICKS
Subjects:
Social Problems
U.S. History
Adviser:
International Relations League

MR. FILUT
Subjects:
Speech
Drama
Adviser:
Thespians

MISS GIBSON
Subjects:
English 12
Newswriting
Creative Writing
Adviser:
E.H.S. News

MISS HAYES
Subjects:
Shorthand
Transcription
Adviser:
Commercial Club

MR. KUCHERA
Subjects:
Physical Education
Health
Coach:
A-Squad Basketball

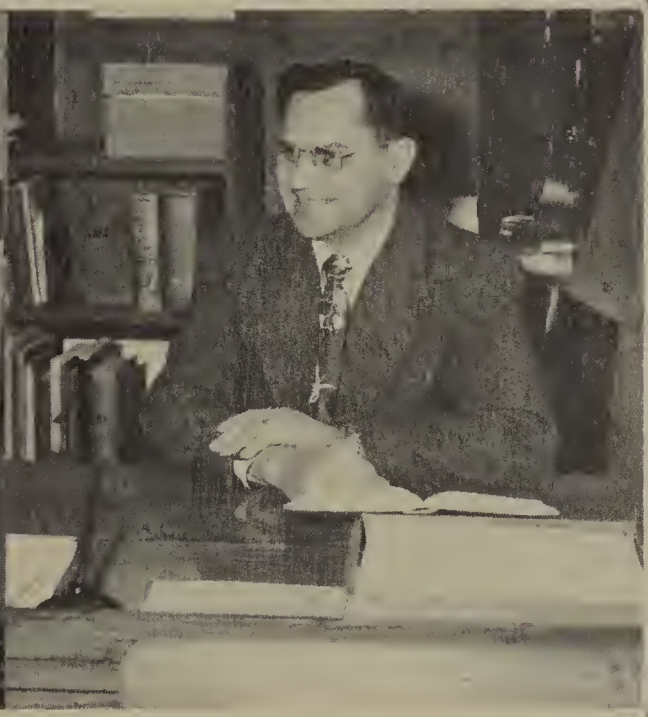

MRS. HJELTE
Subject:
Library Training
Adviser:
Library Helpers

MR. HUFF
Subject:
Social Living

MRS. LYNCH, R.N.
School Nurse

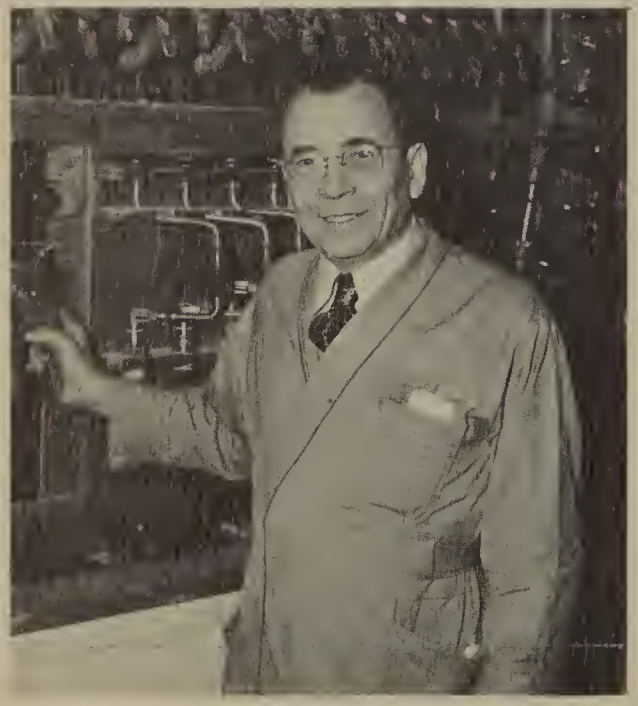

MISS MALLERY
Subject:
Bookkeeping
Adviser:
Commercial Club
Pep Club

MR. MALLERY
Subjects:
Art, I, II, III, IV
Advanced Art
Crafts
Adviser:
Paletteers

MR. NILSEN
Subjects:
Intermediate Mathematics
Algebra I
Adviser:
"E" Club
Coach:
A-Squad Football

MISS NORRIS
Subject:
Foods
Adviser:
Cafeteria

MR. MICKELSON
Subjects:
Woodworking
General Crafts
Adviser:
Junior Class

MISS McDERMOTT
Subject:
Mathematics
Adviser:
Activities Committee

MR. MAKINSON
Subject:
Agriculture
Adviser:
Future Farmers of America

MR. MELLEM
Subjects:
Physical Education
Health
Coach:
A-Squad Baseball
B-Squad Basketball

Byron Miller

MR. MILLER
Subject:
Band
City Music Supervisor

MR. MOORE
Subjects:
Woodworking I
General Crafts
General Metals
Adviser:
Service Club

MRS. RICKARDS
Subject:
English 11

Montana Richards

MRS. ROBERTSON
Subjects:
Plane Geometry
Basic Mathematics
Adviser:
Ski Club

MRS. ROBERTSON
Subject:
Biology
Adviser:
Science Club
Biology Club

MR. TWEEDIE
Subject:
Orchestra

MRS. WORMINGTON
Subjects:
Clothing
Home Administration
Adviser:
Future Homemakers of America

MRS. WILMOT
Subject:
U.S. History
Adviser:
International Relations League

J A Wickham

MR. WICKHAM
Subject:
Social Living

MR. RUTTER
Subject:
Safe Driving

MR. SMALL
Subject:
Social Living

MR. WARNER
Junior Boys' Counselor
Subject:
Social Problems
Adviser:
Hi-Y
Coach:
B-Squad Football
C-Squad Basketball

MISS WEST
Subjects:
Spanish
English 11
Adviser:
Spanish Club
Senior Class

OFFICE STAFF

MRS. GILLETTE
Secretary to the Principal

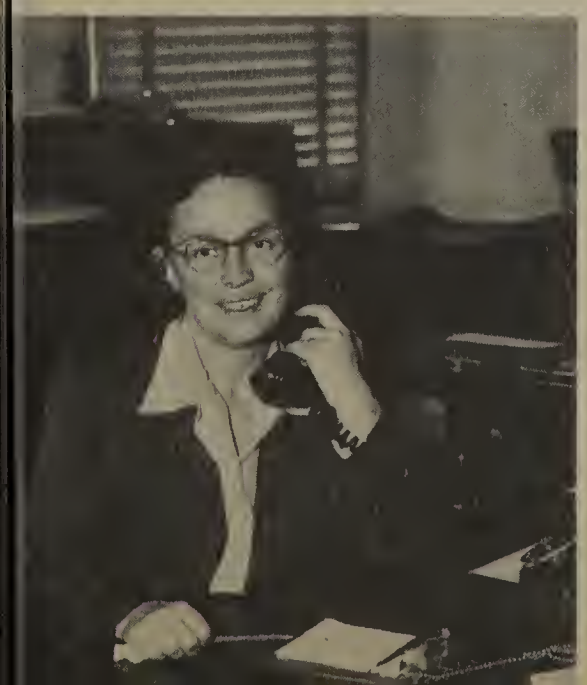

MRS. BRANDON
Attendance Secretary

MISS LEEGE
Library Clerk

CLUBS

A CAPPELLA

ALAN MARSHALL

The rafters ring and the radiators shake as the A Cappella resounds their joyous halleluiahs each fifth period.

The sixty-seven members demonstrated the efforts of their hard work as they sang at Christmas time in the halls and at the bank. During assemblies and at fraternal meetings the maroon robes with white satin collars are a mark of distinction. Just ask the kid who wears one.

Row 1: B. Vimont, J. Richards, L. Hershiser, G. Nichols, J. Young, R. Oglesby, K. Deggerman, E. Orth, G. Burgess, J. Lodge, B. Byrne, R. Huffman, B. McGeorge, S. McNutt, E. Culbertson, A. Marshall.

Row 2: D. Jensen, J. DeMoss, C. Cubbage, J. Clark, A. Christensen, N. McCabe, D. Robbins, S. Hargreaves, M. L. McCallister, D. Danielson, A. Starkweather, M. Follett, P. Long, C. Siefke, G. Doty, C. Wiedrich, R. Edmiston, J. Billings.

Row 3: S. Nelson, N. Pitman, M. L. Teague, R. Kuykendall, S. Shaffer, K. Bedortha, R. Walker, R. Coakes, D. Illingsworth, L. Carter, W. Cross, C. Snook, S. Nosler, S. Walker, G. Bevard.

Row 4: M. Loughary, D. Marenette, N. Burt, P. Patterson, M. C antrell, P. Weakley, E. Fortt, C. Jones, M. Goode, L. Johnston, D. Miller, C. Drury.

A Cappella caroling in the halls at Christmas time.

Clark is lulled to sleep by the music in A Cappella.

GIRLS' GLEE

You saw the Girls' Glee singing at the Christmas Assembly and you no doubt heard them sixth period practicing to their lungs' capacity. This girls' class worked enthusiastically to prepare themselves for performances.

Row 1: D. Burns, L. Blakely, D. Link, F. Garmire, S. Elliott, L. Effinger, D. LaCrosse, E. Miller, L. Fox, R. Swaggart, G. Bates.
Row 2: S. McLean, E. Davenport, D. Nelson, C. Reif, C. Wright, R. Durham, G. Hunger, S. Fox, B. Barker, D. DeVine, J. Babb, T. McGeorge, K. Johns, C. Faris, J. Teague.
Row 3: J. Haldorson, G. Mishler, W. Magee, B. Tennant, F. Barker, N. Royer, L. McClanahan, M. Pederson, M. Weber, A. Knight, C. Peterson, B. Bailey, M. Fenn, P. Kraft, J. Dyer, S. Conant, P. Southard, M. Simmons.

PURPLE PIPERS

The Music Department added the Purple Pipers to its repertoire second semester. The Purple Pipers was a group of sixteen members of the A Cappella who did the solo and ensemble work.

Row 1: L. Johnston, M. Goode, S. Walker, C. Arneson, M. L. Teague, S. Hargreaves, M. Loughary, D. Illingworth.

Row 2: B. Byrne, B. McGeorge, A. Marshall, B. Vimont, N. McCabe, J. DeMoss.

BAND

Toom! Boom! Tweet! Here comes the band marching in precision. The E.H.S. Band has performed at civic functions as well as school affairs and from parades to sports they have shown school spirit at its height.

VICTOR PETERSON

WOODWINDS

Row 1: C. Ketchum, S. Parmenter*, R. Bennett, S. Colburn*, L. Gubrud, L. Nelson, J. Kier.
Row 2: J. Bureker*, D. Rizner*, C. Ketchum, J. Patton, G. Kehrli, K. Schooley.
*Member of Junior Symphony.

LOW BRASS

Row 1: B. Hoogstad, J. Hoogstad, K. Young, R. Smith, P. Webster.
Row 2: P. Morgan*, G. deBroekert*, V. Peterson, L. Hershiser*, S. Oswald*, D. Meek*.

PERCUSSION

Row 1: R. Womack, L. Smith*, R. Strong, O. Holmes, C. DeWitt, H. Blakley*, L. Ownby.

"Duke"

HIGH BRASS

Harold Pollock

Row 1: B. Fitzpatrick, S. Nelson, L. Downing, T. Reams, A. Ohls, P. Martin.

Row 2: J. Blanton, L. Drake*, D. Meskimen, M. Nielson*. H. Pollock*, R. Barber, N. Brainard.

Good luck to a swell drummer & friend
Mary M. Cason

Dean Smith

SAXOPHONES

Row 1: P. Mortenson, D. Powers, M. Martin*, J. Davis, G. Wilson*.
Row 2: G. Casey, T. Strassmaeir, D. Smith.

Harry,
It's been a pleasure knowing you in band,
Good luck,
Judy Bureker
'53

Harry - Last year we had fun in the drum section together. It's too bad I won't be there this year, but my oboe is a little more interesting. Still I'll never forget the fun we had. You always are welcome at my house. People like you are hard to find. Good luck!
Peterson
'53

BAND MAJORETTES

Center: P. Peterson.
Left to right: J. Bureker, J. Schweppe, E. Reed.

DANCE BAND

Everyone welcomed the announcement that the Dance Band would play for a noon dance. After hearing the same records day after day, the Dance Band with their wonderful music was really a treat.

Stanley Oswald

Row 1: P. Peterson, G. Wilson, L. Gubrud, J. Blue, J. Davis, S. Parmenter, K. Gubrud.
Row 2: D. Meek, D. Barnhart, M. Pallett, D. Meskimen, S. Oswald.

ORCHESTRA

As you could no doubt tell when you came near the band room and heard the strained sounds of music, that it was merely the orchestra practicing diligently on some classic rendition. However, when they were called upon to perform, they always came through with flying colors. Practicing for competition in the district and state contests was a full-time job, but again the orchestra won honors.

Row 1: L. Drake, O. Crumroy, O. Dau, B. Bostick.

Row 2: M. Martin, S. Oswald, J. Schweppe, M. McDonald.

Row 3: R. Spicer, K. Williams, B. Vimont.

Row 4: P. Taylor, A. McKinney, S. Hagan, L. Hershiser, J. Finlayson, Mr. Tweedie.

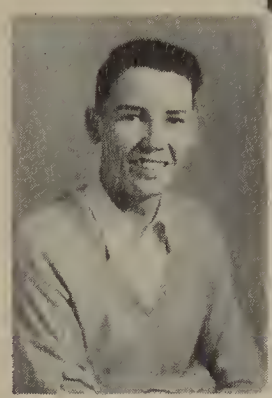

OTTO CRUMROY

JUNIOR SYMPHONY

The all-star musicians of Eugene and its surrounding area gathered weekly to practice for their many concerts. Some of the E.H.S. Band members and the Orchestra participated in the Junior Symphony, under the direction of Mr. Miller.

Senior Debate—Row 1: R. Toner, J. Gustafson, B. Bailey, S. Cummins, A. Erickson, K. Dahlberg, S. Ross, P. Allen, Mr. Allison.

Row 2: L. Hershiser, M. Atwood, B. Maier, B. Pitcher, G. Endicott, S. Litz, D. Parish.

DEBATE

Resolved That All American Citizens Be Subject to Conscription for Essential Service in Time of War. This resolution was heard throughout the school at interclass debates and at tournaments, where suitcases mysteriously disappeared with unknown cause.

Affirmative, resolved, negative, rebuttal, and debate boxes are words all debaters fondly remember of their forensic days.

Junior Debate—Row 1: D. Jepsen, J. Hutchinson, G. Hunger, M. L. Glass, S. Williams, S. McLean, A. Kihn, Mr. Allison.
Row 2: B. Anderson, P. Stalsberg, C. Foskett, P. Peterson, W. Maxwell, J. Bureker.

RADIO

One of the additions to the Speech and Drama Department this year was the Radio Class. New equipment facilitated the broadcasting of school news over KRVM. While students gained experience, they began history in a new phase of school life.

B. Roberts, D. Goode, J. Richards, D. Link.

P. Jeske, E. Fortt, P. Peterson, B. Patterson, M. Johnson, G. Brown, J. Kopp, E. Reed.

HANDBOOK

For those do's and don'ts . . . for that how, when and where . . . the students of E.H.S. consulted the Handbook. Jo Kopp's staff worked during the summer months to have it ready for the year of '51-'52.

JO KOPP

Left to right: D. Sherman, R. Redfern, D. Barker, C. Vincent, C. Calder, M. Atwood, A. Barton, B. Maier, E. Hamilton, C. Lounsbury, A. Thingvall, R. Toner, K. Dahlberg.

ANNA MAE BARTON

EUGENEAN

When school started, the Eugenean staff got busy selling ads, writing copy, and taking pictures. Preparing the copy, mounting pictures, and thinking up clever captions in order to beat the deadline, were the main objectives. The staff had to push a few E.H.S. News slaves out of the way now and then, but we managed to hold our own long enough to complete this record of a memorable school year.

Left to right: R. Toner, M. Atwood, R. Redfern, C. Calder, B. Maier, C. Lounsbury, E. Hamilton.

Ad staff—just made first thousand.

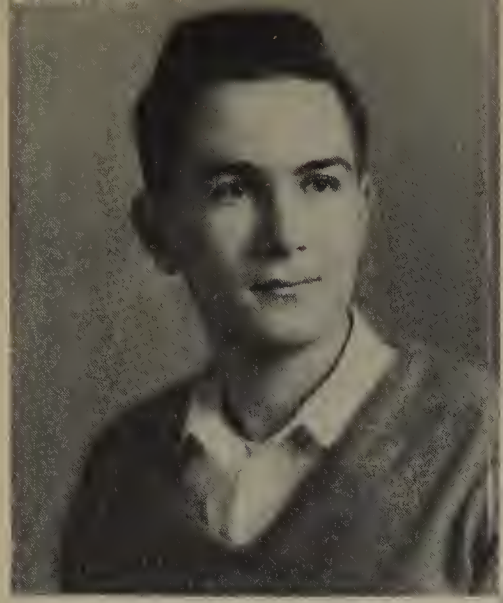

DICK BRONAUGH

E. H. S. NEWS STAFF

The capable newshounds headed by Dick Bronaugh and Bob Patterson composed the E.H.S. News in '51, '52.

The reporters covered their beats and occasionally met their deadlines. Traffic was halted and all were breathless until the papers arrived in the hands of the students.

BOB PATTERSON

B. Nelson working on his article, "Grinding the Axe".

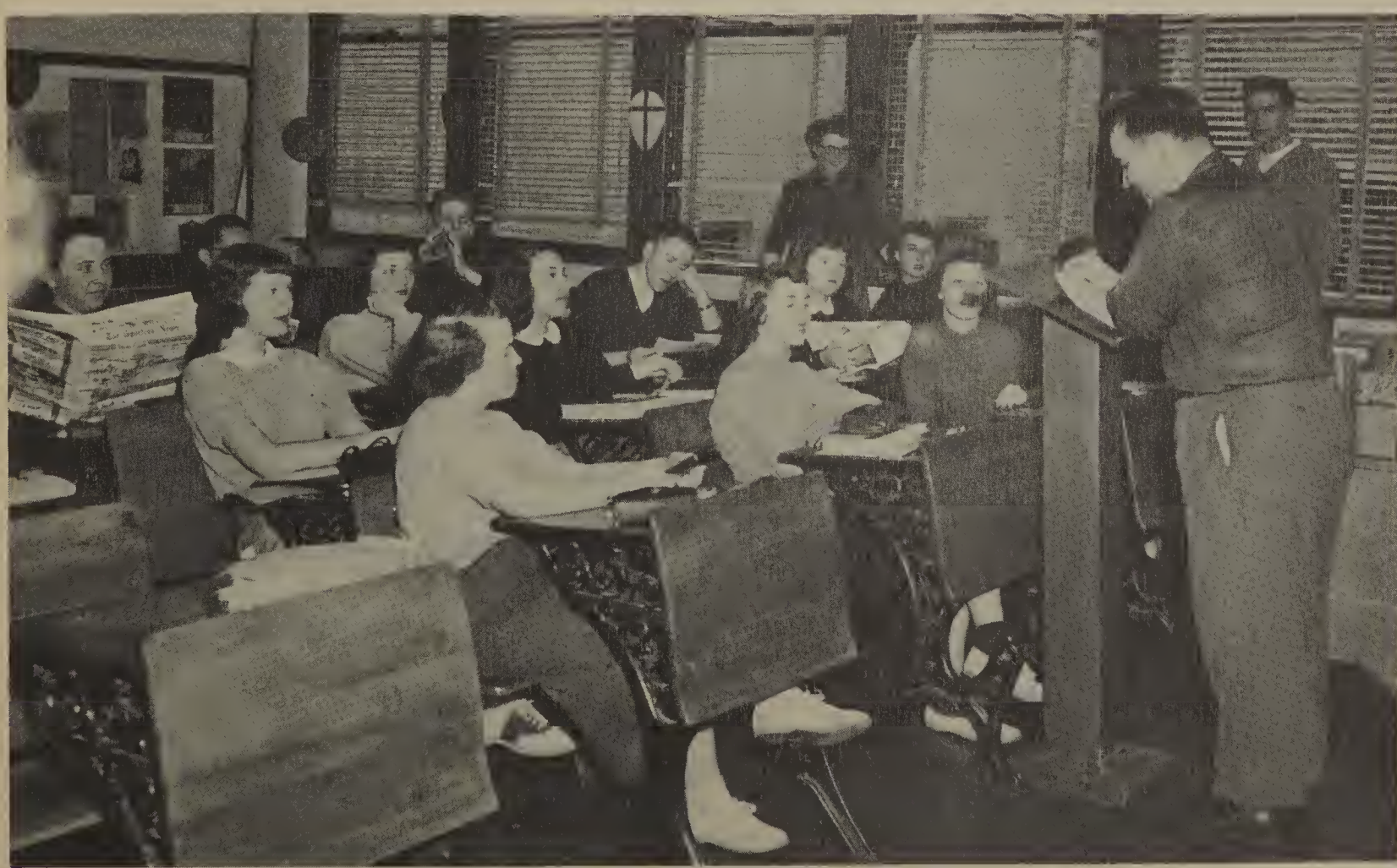

Row 1: L. Carmickle, A. Erickson, D. Blegen, W. Callaway.
Row 2: S. Yohe, D. Parish, J. Gustafson, B. Beadle.
Row 3: B. Nelson, P. Harger, W. Garrett, Miss Gibson.
Row 4: T. Weinstein, D. Jensen.
Standing: B. Patterson, D. Bronaugh.

OFFICE STAFF

Girls from the office training classes may be seen about the building wearing their familiar blue and white ribbons. These girls render an indispensable service to the school by taking messages and delivering them, collecting attendance slips, and carrying out other miscellaneous duties of the office staff.

Row 1: Mrs. Brandon, Mrs. Gillette, J. Lilley, H. Donovan, K. Snoen.
Row 2: H. Holmes, B. Bradway, S. Cummins, M. Brooks, B. Caddy, L. Cushman, C. Winters, D. Stenshoel, D. Tye, A. Bissell, L. Joelson.
Row 3: D. Seeger, E. Curfman, M. Nelson, L. King, E. Womack.

LIBRARY STAFF

Look in the card catalogue . . . no report cards until fines are paid . . . reserve shelf . . . these are all familiar expressions which are heard in the library. Our references and books are kept in order by the efficient library staff.

Standing: Mrs. Hjelte, Miss Leege.
Row 1: M. Stevens, H. Reece, M. Kingman, B. Haug.
Row 2: L. Cameron, D. Turner, G. Russell, D. Seeger, S. Conant.
Row 3: M. Simmons, L. Blakely, H. Lettau, A. Haldorson, M. Grams, S. Haas.

Row 1: Vice-President, E. Culbertson; Secretary, B. Patterson, President, S. McNutt.
Row 2: D. Peterson, D. Hibbard, L. Gubrud, J. Gilbert, D. Doty, D. Russell, H. Cash, G. Lowrance, C. Emrick.
Row 3: C. Warner, P. Van Rysselberghe, W. Maxwell, D. Smith, D. Barnhart, D. Hodgkinson, J. Hill, L. Blue, J. McGinty.
Row 4: M. Atwood, B. Maier, T. Weinstein, D. Rankin, G. Brown, R. Collins, D. Bronaugh, E. Pappel, E. Hamilton, D.. Newton, J. Blue.

STAN McNUTT

HI-Y

Hardworking Hi-Y members sell programs at football games, sponsor the P.A. system at the basketball games, put on a Father-Son banquet and treat mothers to a Mothers' Day Breakfast.

Punchy calls the play.

Row 1: E. Madsen, Vice-President; L. Hershiser, President.
Row 2: R. Kuykendall, D. Rader, D. Kutz, S. Long, M. Swain, S. Hugus, S. Walker.
Row 3: J. Evans, R. Swaggart, E. Gustafson, G. Kaasa, P. Boyles, L. Cushman, G. Doud, D. Coker.
Row 4: R. Barber, D. Jackson, M. Carson, A. Bissell, R. Walker, J. Hoppe, A. Wiedrich, A. McKinney, S. Hagan.
Row 5: P. Southard, P. Drew, S. Litz, A. Barton, G. Endicott, B. Caddy, L. King, M. Eickmeyer, F. Barker.
Row 6: T. James, O. Crumroy, C. Wiedrich, B. Vimont, H. Powers, D. Powers, J. Fuller, D. Woolley, J. Haldorson, L. McCready.

LEROY HERSHISER

ANN THINGVALL

AMBASSADORS

Everyone is invited to belong to the Ambassadors, a club organized to promote Christian fellowship and Christian ideals. It does not represent one certain church, but is interdenominational. Seventeen different churches were represented this year. The meetings, every Thursday noon, were highlighted by visits from persons of varied talents.

COMMERCIAL CLUB

The Commercial Club is an organization of students who are interested in different types of clerical work. They have their regular business meetings along with the meetings where there are guest speakers representing the work in the business world.

Row 1: M. Johnson, P. McVay, R. Kuykendall, B. Weber, J. Lilley, R. Wilson, L. Carmickle, H. Donovan.
Row 2: A. Fish, S. Shreeve, J. Potter, P. Napier, P. Kelly, R. Coakes, D. Burns, C. Winter, L. Fox.
Row 3: M. Fulton, P. Weakley, D. Klaus, P. Jeske, N. Pitman, B. Kennedy, J. Schreiner, D. Gragg, A. Thingvall.
Row 4: J. Kopp, P. Kuhnhenn, D. Caddy, B. Caddy, L. King, A. Bissell, A. Sallee, M. Goode.

President, CHRIS SIEFKE

Vice-President
HELEN McCALLISTER

Secretary
PAT WEAKLEY

FALL CABINET

Row 1: N. Pitman, B. Bailey, H. McCallister, M. L. McCallister, S. Yohe, P. Kelly, D. Miller, D. Parish, M. Swain. Row 2: M. Johnson, P. Weakley, M. Fulton, C. Siefke, D. Chambers, P. Jeske, M. L. Teague, R. Kuykendall

GIRLS' LEAGUE

The Girls' League is composed of all the girls in the school. They work together on community projects, school projects, have parties of their own, and help teachers. Their main project is to make all girls friends and give them a feeling of belonging.

SPRING CABINET

Row 1: C. Siefke, P. Rogers, P. Lambie, M. Goode, S. Rhoads, H. Jordanger, C. Vincent, N. Liddle, D. Parish. *Standing*: K. Bacon, S. Deck, B. Anderson

"Semester Review" Dance

Treasurer
DOROTHY CHAMBERS

Treasurer
CHARLENE COBURN

GIRLS' LEAGUE COUNCIL

Row 1: B. Weber, M. Johnson, C. Siefke, H. McCallister, P. Weakley, D. Chambers, M. Goins, M. Swain.
Row 2: R. Kuykendall, B. Revell, E. Gustafson, M. Teague, J. Davis, W. Slayton, A. Newman.
Row 3: L. Wheeler, B. Bailey, D. Parish, M. Campbell, M. Vaaler, G. Lupuson, P. Kelly, N. Pitman.
Row 4: M. Brooks, J. Arneson, C. Foskett, C. Lounsbury, J. Marshall, G. Bevard, D. Miller, M. Leonard, C. Peterson.

TEACHERS' HELPERS

Row 1: L. Blakley, S. Shaffer, S. Rhoads, J. Gates, M. Follett, J. Puscas, M. Tyler, N. Brainard, M. Goins.
Row 2: A. Fish, P. Allen, M. Johnson, C. Snook, D. Gragg, D. Parish, E. Davenport, J. Cocklin, S. Deck.
Row 3: W. Cross, P. Weakley, D. Sutton, K. Johns, C. Vincent, D. Klaus, N. Liddle, M. Gross, B. Rupple.
Row 4: B. Roberts, G. Russell, N. Pitman, N. Burt, P. Jeske, B. Kennedy, J. Merker, C. Faris, A. Kihn, J. Bureker.
Row 5: C. Lounsbury, O. Dau, K. Powell, H. Jordanger, M. Goode, S. Pitcher, D. Chambers, J. Mudgett, R. Bennett, B. Ranes, C. Calder.

CORONATION OF QUEEN BARBARA I

Doty, Princess Mary Lou Glass, Student Body President B. Hinkson, C. Cubbage, Queen Barbara Bailey, Smith, Princess Sue Nosler.

QUEEN OF HEARTS COMMITTEE

M. Quam, S. Dunning, S. Hargreaves, G. Bevard.

GOLD PIN WINNERS

Row 1: J. Potter, A. Starkweather, B. Roberts, J. Gustafson, J. Hoppe. *Row* 2: K. Powell, D. Klaus, E. Reed, S. Ross. *Row* 3: R. Toner, D. Sutton, B. Kennedy. *Row* 4: D. Parish, M. Vaaler, P. Allen.

PRINT AND CORD COMMITTEE

Stenshoel, K. Barnes, D. Klaus, D. Sutton, N. Dodge, C. Arneson, M. Mortenson, G. Endicott.

President, JOE RICHARDS

Vice-President
MERLE ATWOOD

Secretary-Treasurer
OTTO CRUMROY

AXEMEN'S COUNCIL

The Axemen's Council represents all the boys in the school. It is the group that gets everyone acquainted by sponsoring special activities during Hello Week. We have the Axemen's Council to thank for getting out the Axe-handles, and also for seeing that we have noon dances.

M. Atwood selling Axe Handles

Noon Entertainment Chm.
EDDIE RUPPLE

Row 1: O. Crumroy, Secretary; J. Richards, President; M. Atwood, Vice-President.
Row 2: L. Nelson, T. Foust, B. Beatty, T. James, B. Ettlich, D. Chapman.
Row 3: D. Myers, D. Hodgkinson, B. Morgan, J. Meyers, D. Cass, J. Blue, C. Hoeflein.
Row 4: J. Newsom, R. Medel, Du. Rankin, Dw. Rankin, S. McNnutt, J. Burgett, H. Edwards.
Row 5: J. Blinkhorn, C. Wical, P. Kellis, J. Erdman, A. Romig, T. Weinstein, B. Hostick, N. McCabe.

A popular Noon Dance

J. Messler taking money at a noon game

Mary Lou Teague and Pierre Van Rysselberghe, Cleanest Girl and Boy

Special Weeks Chm
JIM BURGETT

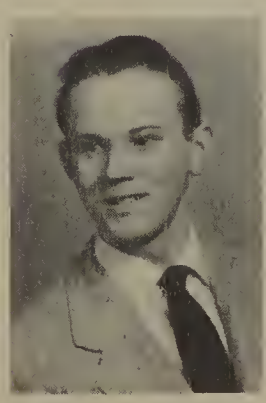

Program Chm
PAT KELLIS

Be Up Clean Up Committee

Row 1: B. Hostick, J. Gustafson, Secretary; G. Endicott, President; K. Dahlburg, Treasurer, S. Ross, V. Pres.;
Row 2: M. Carson, J. Olson, S. Calkins, W. Callaway, B. Hayden, B. Ranes, M. Goins.
Row 3: D. Barker, C. Vincent, B. Anderson, M. Gross, B. Bartle, S. Shaffer, K. Barnes, E. Davenport, E. Gustafson.
Row 4: M. Campbell, J. Cocklin, C. Snook, A. Erickson, B. Nelson, N. Dodge, J. Lopuson.
Row 5: A. Nelson, J. Merker, R. Fenley, E. Fortt, N. Pitman, T. Lambert, J. Beacon, E. Madsen.
Row 6: C. Arneson, J. Newsom, D. Newton, B. Warkentin, P. Van Rysselberghe, Mr. Mallery.

GWEN ENDICOTT

PALETTEERS

The art club of the school, the Paletteers, was responsible for plastering the walls with signs like "Sink the Pirates"—"Spatter the Spartans"—"Walk all over the Lions." Their efforts pepped up school spirit and team support. At Christmas, favors were made for children at the Sacred Heart Hospital. Other organizations found the Paletteers willing to publicize their projects with posters.

Nancy and Sue showing their talent during initiation

Painting a poster for the coming game

Row 1: J. Clark, H. Schureman, B. Radcliff, B. Bingham. *Row* 2: D. Oyaas, J. Fordham, G. Hansen. *Row* 3: J. Olson, D. De Vries, R. Toner, J. Gustafson, A. Erickson. *Row* 4: G. Hunger, S. McLean, S. Hargreaves, N. Babb, President B. Hostick.

BOB HOSTICK

THESPIANS

After many gruelling rehearsals, the Thespians managed to put on one of the best assemblies of the year with their three-act play. This year's play was "Shoot the Works". The formal initiation banquet is a high point of the Thespians' year.

Shirley and Donna practicing makeup

Sitting: T. Foust, C. Cantwell, B. Gilbertson, F. Scott.
Standing: J. Nesbitt, H. Rankin, K. Schooley.

CECIL CANTWELL

CHESS CLUB

---------- Your move ----------

your move ----------my move?

Members of the Chess Club "wage their wars" at noon with the guidance of Mr. Kerns, their advisor.

SALLY CALKINS

LE CERCLE FRANCAIS

Le Cercle Français, quoique peu nombreux, a été un des clubs les plus actifs de notre école, E.H.S. Ce club a donné une assemblée, aidé par les clubs latins et espagnols, et a déjà fait des projets pour soigner une orpheline français. A leurs réunions les membres ont beaucoup appris au sujet de la France de la part de conférenciers et de films.

Row 1: M. Teague, C. Arneson, Mr. Daggett. *Row* 2: J. Merker, P. Kelly, K. Snoen, K. Smith. *Row* 3: S. Calkins, M. Epple, S. Ross, S. Rhoads.

Row 1: A. Starkweather, P. Allen, C. Martin, D. Sutton, D. Parish, A. Barton, M. Swain.
Row 2: I. Kudriacver, M. Nelson, J. Teague, G. Hunger, J. Hoppe, J. Lopuson, S. Shreeve.
Row 3: D. Allen, M. Vaaler, T. Kudriacver, E. Fortt, D. Miller, P. Kuhnhenn, C. Siefke, Mr. Daggett.

INTER NOS

Sententia nostra brevis est: laborare, ludere atque alios quam maxime iuvare.

DIXIE SUTTON

EL CIRCULO ESPANOL

El Circulo Espanol tiene una tertulia para celebrar cada fiesta especial. Para la Navidad habia una pinata que fue rota por Jim Burgett. Los dulces buenos fueron hechos por Barbara Hayden y por Carol Lounsbury.

JANET LOPUSON

Row 1: M. Ferguson, D. Mortenson, B. Hayden, D. Tye, S. Wright, J. Potter, M. Brooks.
Row 2: Miss West, P. Harger, B. Bailey, A. Erickson, P. Jeske, J. Lilley, P. Lopuson, P. Patterson.
Row 3: C. Lounsbury, D. Krogstad, M. Fulton, J. Kopp, B. Kennedy, E. Womack, M. Loughary, G. Russell.
Row 4: B. Burgett, N. McCabe, J. Burgett, B. Maier, B. Gilbertson, J. Fordham, B. Patterson, D. Thompson.

Row 1: M. Quam, A. Stockman, D. Renfro, M. L. Glass, W. Slayton, S. Calkins, C. Calder. *Row* 2: L. Carmickle, C. Foskett, B. Herrman, D. Jepsen, K. Dahlberg, A. Erickson, D. Klaus, G. Bevard. *Row* 3: P. Cass, H. Sonovan, S. Conant, D. Miller, P. Patterson, D. Blegen, C. Siefke. *Row* 4: S. Pitcher, J. Blain, M. Nelson, B. Fortt, C. Snooks, N. Pitman, S. Hugus, J. Hoppe. *Row* 5: J. Merker, J. Lopuson, C. Hurd, H. Jordanger, D. Barker, M. Tyler, M. Swain, D. Allen. *Row* 6: A .Nelson, P. Kuhnhenn, D. Parish, M. Brooks, K. Peterson, A. Knight, M. Groves, K. Powell, J. Beacon, P. Peterson. *Row* 7: D. Bronaugh, C. Emrick, N. McCabe, P. Van Rysselbergh, B. Nelson.

PHIL CASS

I.R.L. members participate in Weyerhaeuser's "Youth Views the News."

I. R. L.

For the International Relation's League there is always an interesting meeting. More than sixty students pack themselves into a private home at least once a month to listen to a speaker or see a movie. They take active part in the foreign relations and state I.R.L. conferences.

Row 1: T. Leonard, J. Erdmann, E. Pappel.
Row 2: L. Huffman, N. McCabe, M. Martin, A. Manseth, Mr. Burch.
Row 3: J. Blue, D. Dudley, F. Seelye, B. Bingham, D. Williams, W. Roberts.
Row 4: D. Bronaugh, E. Dyer, J. Patton, R. Jones, D. Neeley, D. Smith.

RIFLE CLUB

If you have ever passed the school on Thursday nights, you have undoubtedly felt the ground under your feet tremble and seen the building shake. After a shakeup or two, you realize that it is only the Rifle Club shooting for a bull's-eye . . . or a pie.

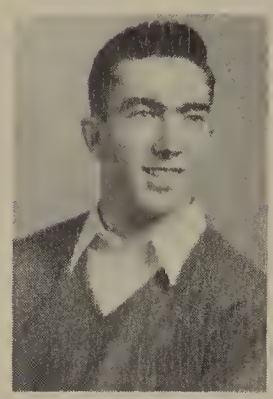

JIM ERDMANN

DAVID CASS

SCIENCE CLUB

The Science Club members are interested in how things keep "ticking" in this old world of ours. The club sponsors outside speakers, field trips, demonstrations, and movies concerned with many fields of science.

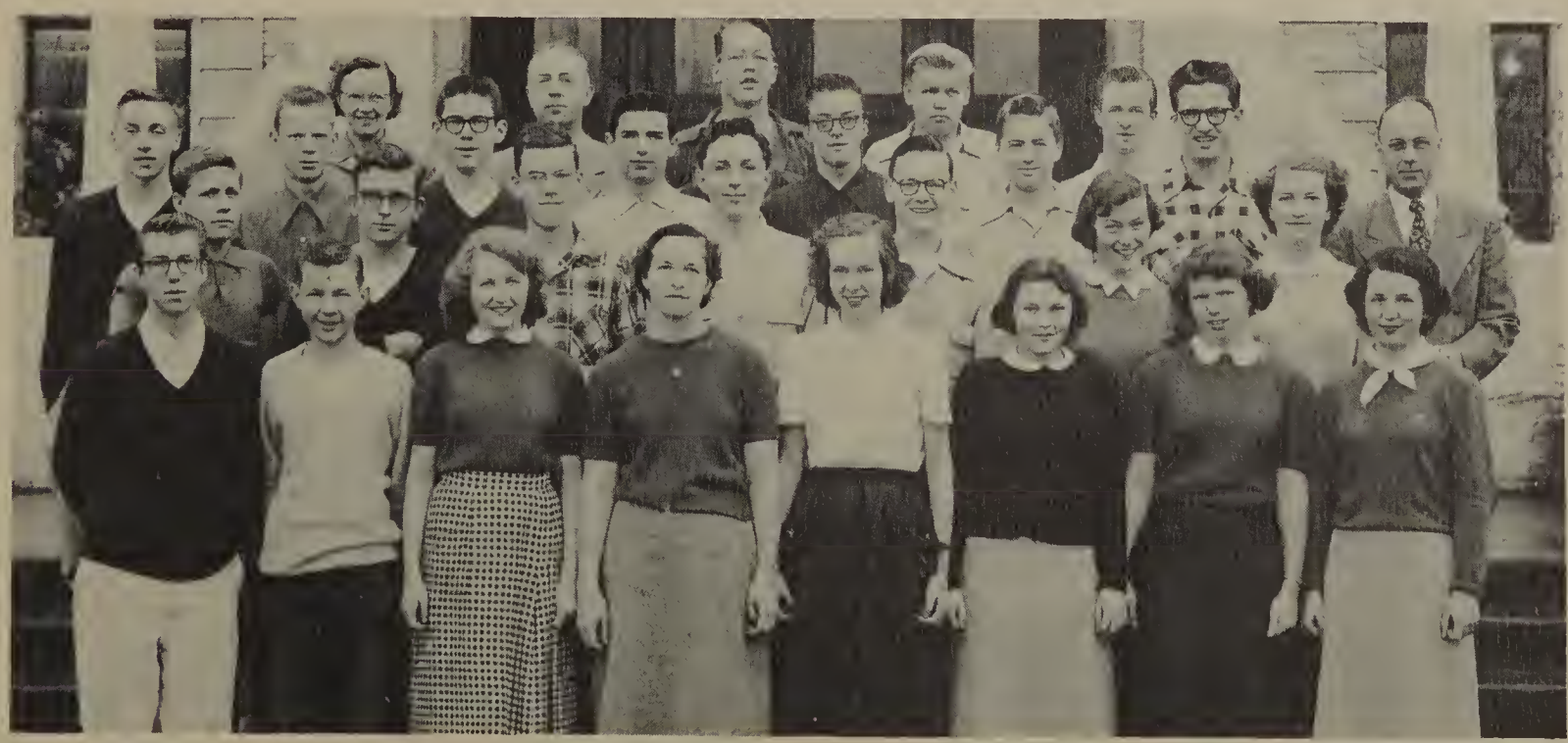

Row 1: D. Hellesvig, H. Jeske, A. Allen, S. Corp, P. Rogers, A. Smith, J. Swanger, C. Miller.
Row 2: B. Lawson, D. Cass, R. DeBar, C. Wiedrich, A. Nelson, G. Russell, O. Dau.
Row 3: J. Newsom, B. Brown, W. Maxwell, D. Collins, M. Hoppe, K. Young, P. Morgan, Mr. Diebel.
Row 4: Mrs. Robertson, Mr. Kienzle, D. Peterson, L. Eklund, P. Kilger.

Row 1: M. Wical, J. Hoppe, Vice-President; P. Allen, President; D. Woolley, Secretary-Treasurer; D. Skorpen, K. Thurston, D. Burns.
Row 2: S. Rhoads, H. Jordanger, M. Lyons, T. Richter, A. Knight, C. Winters, R. Coakes, B. Pitcher.
Row 3: L. Huffman, N. Burt, D. Peake, P. Patterson, J. Lopuson, P. Kuhnhenn, D. Gassman, P. Peterson, G. Russell.
Row 4: R. Ingram, C. Wiedrich, A. Thingvall, M. Leonard, A. Sallee, B. Poage, S. Pitcher, C. Peterson.
Row 5: S. Buck, O. Crumroy, A. Nelson, M. Martin, M. Eickmeyer, C. Drury, P. Craft.

PEGGY ALLEN

SERVICE CLUB

The members of the Service Club take and sell tickets at the games, collect money for the Red Cross, and assist other clubs when they need help with some activity. The club gave a party at Christmas time for the underprivileged children.

Hanging Nick in the center hall

Donna taking Bob's last 10c

Row 1: Secretary M. Medel, Vice-President J. Erdmann, President Al Romig. *Row* 2: J. Burgett, H. Hudspeth, G. Smith, B. Radcliff, D. Dudley, B. McHenry. *Row* 3: J. George, R. Meskimen, C. Horstrup, D. Hunter, R. Oglesby, P. Webster. *Row* 4: D. Rankin, R. Smith, B. Hinkson, J. Nichols, T. Bowen, C. Hoeflein, E. Rupple. *Row* 5: D. Smith, B. McGeorge, J. Messler, B. Luxford, T. Weinstein, D. Jensen, B. Laing, B. Watson, C. Cubbage, J. Henkle, J. Young.

ROMIG

"E" CLUB

The top athletes who make a varsity letter and lead our school to glory through sports are eligible to become members of the "E" Club. They are also the boys who will keep our "E" on Skinner's Butte painted, enforce the school conduct rules and see that no "sports" take place in the halls.

"E" Club noon meeting

A noon intramural game

Row 1: B. Anderson, J. Teague, S. Shaffer, D. Link, M. Dirimple, C. Miller, L. Wheeler.
Row 2: S. Calkins, N. Dodge, S. Parmenter, M. Readen, S. Dunning, K. Thurston, T. Lambert.
Row 3: C. White, B. Bailey, D. Jepsen, G. Eisenhardt, J. Beacon, J. Sorenson, T. Reid.
Row 4: J. Arneson, C. Arneson, G. Christensen, D. Legan, R. Cuthbert, C. Thurston, J. Landes.
Row 5: D. Williams, J. Newsom, D. Myrand, A. Romig, P. Van Rysselberghe, C. Honey, R. Meskimen, L. Blue.

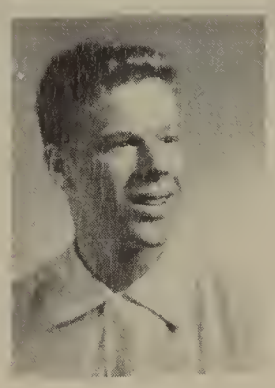

CRAIG THURSTON

SKI CLUB

Red noses, blue lips, and sparkling eyes are the results of an exciting day on skiis. Students who like the smell of crisp air, and the feel of powdered snow under their skiis as they make those long parallel turns down the side of a mountain, join the Ski Club, and are usually found at some ski area each weekend.

ELFREDA CURFMAN

F. H. A.

The Future Homemakers of America have potlucks and teas during the year . . . the refreshments made by the girls themselves. At the valentine booth sponsored in February students purchased corsages for their fellow or girl.

President E. Curfman, L. Reid, E. Metcalf, G. Aird, A. Allen, P. Hill, N. Ferguson, J. Cameron, G. Renken, L. Cushman, Woodford, R. Wicks, L. Richmond, L. King, B. Caddy, H. Reece, Mrs. Wormington.

Row 1: R. Crabb, N. Haas, J. Shreck, D. Moss, G. Guthrie, G. Rossow, R. Ronbold, B. Robison.
Row 2: J. Drew, V. Chalberg, K. Babcock, J. Thramer, B. Admire, S. Hill, E. Loy, R. Hackett.
Row 3: A. Grislis, J. Admire, K. Griffith, L. Hagg, E. Dealy, C. Sylvester, J. King.
Row 4: G. Smith, B. Hinkson, J. Griffith, D. Tallant, B. Young, G. Warren, W. McCarty.

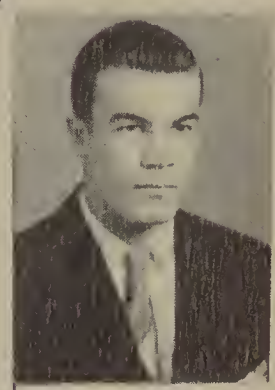

GARY SMITH

F. F. A.

The season starts out with the excitement of judging at the fairs—eight county fairs, then the State Fair, and finally the Pacific International Livestock Exposition. The year, filled with such goings-on as pie socials and achievement nights, was climaxed by the banquet.

Rickard Hackett and his entry at the County Fair

Row 1: T. McGeorge, B. Caddy, Secretary; C. Jones, President; W. Woodford, Historian; R. Wicks, Vice-President; E. Curtman, Treasurer; L. Sittner.
Row 2: D. Tatum, M. Ferguson, D. Wheeler, M. Readen, H. Donovan, S. Nestell.
Row 3: M. Copinger, K. Rasmussen, B. McGee, D. Jordan, P. Pierson, R. Olson, C. Reif.
Row 4: S. Barnum, A. Wright, L. Richmond, V. Renken, L. King, J. Shreiner, B. Renken.
Row 5: D. Caddy, B. Fenley, B. Chartier, B. Mart, H. Reece, D. Panther, D. Gassman.

CAROL JONES

Harry — We've had a lot of fun (?) sitting together in English this year. I hope you have a lot of good luck in the future
Lucy Barnum

MAJORETTES

S. Hulse, R. Wicks, L. Joelson, B. Fenley, L. King, S. Barnum.

AXETTES

If you have seen girls swinging purple and white pom-poms in the breeze of the Civic Stadium, or in the smoke of the "Igloo," you have seen the Axettes performing their marches. The Axettes sponsored a dance, "Goal Post Gallop," honoring the football team.

"Goal Post Gallop" Dance

Row 1: S. Rhoads, Treasurer; P. McVay, Secretary; C. Martin, President; J. Mudgett, Vice-President; S. Hugus, Historian.
Row 2: J. Garmire, A. Davis, L. Brooks, L. Carmickle, M. Quam, J. Schweppe, E. Towlerton, M. Brooks, S. Hargreaves, M. Nelson.
Row 3: P. Kimberling, B. Lamberson, G. Bates, D. Wheeler, D. Vlasak, G. Aird, R. Bennie, G. Hunger, S. Deck, A. Kihn, D. McCallister, A. Smith.
Row 4: A. Barber, A. Allen, B. Laaksonen, B. Hanson, D. DeVries, S.McLean, B. Revell, J. Bureker, B. Hoogstad, J. Mathews, P. Brown, C. Calder.
Row 5: J. Cocklin, D. Barker, D. Ziniker, V. Lee, P. Kuhnhenn, J. Lopuson, J. Blain, C. LaCrosse, J. Swanger, D. Peake, C. Faris, C. Lounsbury.
Row 6: P. Craft, M. May, S. Johnson, P. Pierson, M. Goode, M. Leonard, G. Lopuson, M. Borup, M. Vaaler, D. Blegen, P. Boyles.
Row 7: Miss DeVos, M. Mills, J. Ruff, A. Holgate, S. Nelson, O. Dau, G. Eisenhardt, S. Conant, L. Fox, T. McKenzie, H. Jordanger.

CHARLOTTE MARTIN

A game of basketball after school

A beautiful spike!

G.A.A.

Remember the fun at initiation—the thrill of getting awards for the sports—soccer, volleyball, basketball, tennis and badminton? And don't forget the good times at the monthly potlucks.

GAYLORD BROWN

EARLE CULBERTSON

HOWARD SCHUREMAN

LINDA CARTER

RALLY SQUAD

When we go to the games and see our yell leaders and Rally Squad we think how lucky they are. Yes, it is an honor, but we don't realize the work and practice they go through before we ever see them at the games. They begin their practices about one and one-half months before school even starts. They have to control the whole student turnout at the games by having them yell only at certain times and by trying to keep all yelling and actions on a courteous basis. We all know that is really a job! Here are Earle's words: "Though it's a lot of fun it's a darn lot of work."

BARBARA KENNEDY

JEANNIE POTTER

BARBARA ROBERTS

JO KOPP

Row 1: S. Hargreaves, Vice-President; M. L. Teague, Secretary; D. Tye, Treasurer.
Row 2: M. Loughary, J. Lilley, S. Cummins, J. Potter, M. Johnson, S. Wright, B. Kennedy, B. Roberts, P. McVay, M. Follett, P. Kelly, D. Klaus, E. Reed, M. Swain, A. Starkweather, D. Robbins.
Row 3: P. Jeske, B. Herrman, K. Snoen, M. Epple, M. Fulton, A. Fish, P. Weakley, D. Stenshoel, W. Cross, S. Shreeve, D. Sutton, M. Linder A. Wright, L. Carter, P. Napier, M. Brooks, J. Hutchinson.
Row 4: C. Siefke, P. Allen, D. Gragg, S. Calkins, N. Pitman, C. Arneson, B. Fortt, C. Snook, J. Lopuson, D. Parish, C. Martin, S. Nosler, B. Ranes, G. Hunger, S. Rhoads.
Row 5: N. Babb, J. Olson, J. Hoppe, N. Dodge, S. Tykeson, J. Cocklin, D. Miller, P. Kuhnhenn, D. Patterson, R. Coakes, K. Seymour, M. Gross, S. McLean, B. Rupple, K. Shreeve, M. Glass.
Row 6: J. Heany, S. Fox, K. Barnes, J. Mudgett, S. Shaffer, M. Campbell, S. Deck, C. Winter, J. Arneson, D. Jepson, M. Vaaler, N. Fassett, E. Becker, D. Tarpening, G. Eisenhardt.
Row 7: B. Barker, P. Walker, M. Dixon, T. McKenzie, A. Kihn, J. Blain, H. McCallister, B. Nelson, G. Endicott, C. Vincent, G. Lopuson, D. Chambers, J. Bureker, B. Revell, M. Mortenson, J. Beacon.

PEP CLUB

The fellas on the team use their physical strength to win a game, and the students use their screaming voices and peppy spirits to urge them on. A group of girls who make it their business to attend all games possible are organized into the Pep Club. The boys get at least one decent meal a year if they attend one of the annual sports banquets which the Pep Club sponsors.

Battling the Uni tide? No, MUD!

SUE ROSS

ROBERTA TONER

SHERILL WRIGHT

SPORTS

FOOTBALL

Co-ordinating a young group of sophomores and juniors with the few returning lettermen, Coach Hank Nilsen led the 1951 Axemen footballers to another outstanding season. Sophomore Quarterback Jack Henkel proved a real find, pacing the team with his passing and field generalship. The team must be congratulated on a season of top flight football.

The Eugene Axemen started the season by being soundly beaten by the Black Tornadoes of Medford. Eugene drew first blood, but Medford scored in every quarter of the game, swamping the Axemen 34 to 6. The next game saw a spirited Axemen team bounce back from defeat to whip the Springfield Millers 27 to 20 in a high scoring hard fought game. This started off a four game winning streak in which Cottage Grove fell 20 to 0, Klamath Falls succumbed 20 to 12, and Corvallis was blanked 20 to 0. Then came the upset of the season in which the spirited Albany Bulldogs, rated underdogs, gave the Axemen a stunning defeat to the tune of 12 to 6. This set the stage for the best game of the season. The team traveled to Marshfield, the team which a Nilsen coached team had never beaten. The game started as had been doped out. The first time Marshfield got the ball they marched 72 yards to a TD. Then to the surprise of everyone Eugene went ahead 13-7, scoring touchdowns in the second and third periods. Marshfield came right back to seemingly ice the game with a TD and a P.A.T. to lead 14-13. Late in the fourth quarter Don Smith recovered a fumble on the Marshfield 21 yard line. Four plays later Wicks carried the pigskin over to win the game 19-14. Salem was our next victim who fell 21-13. The last game of the season was against our arch rival Uni Hi. The whole week before was sunny, but Friday morning it started raining and didn't let up all day or throughout the whole game. The two teams fought to a scoreless deadlock. This ended the season for the Axemen who had compiled an enviable record of 6 wins, 2 losses, and 1 tie.

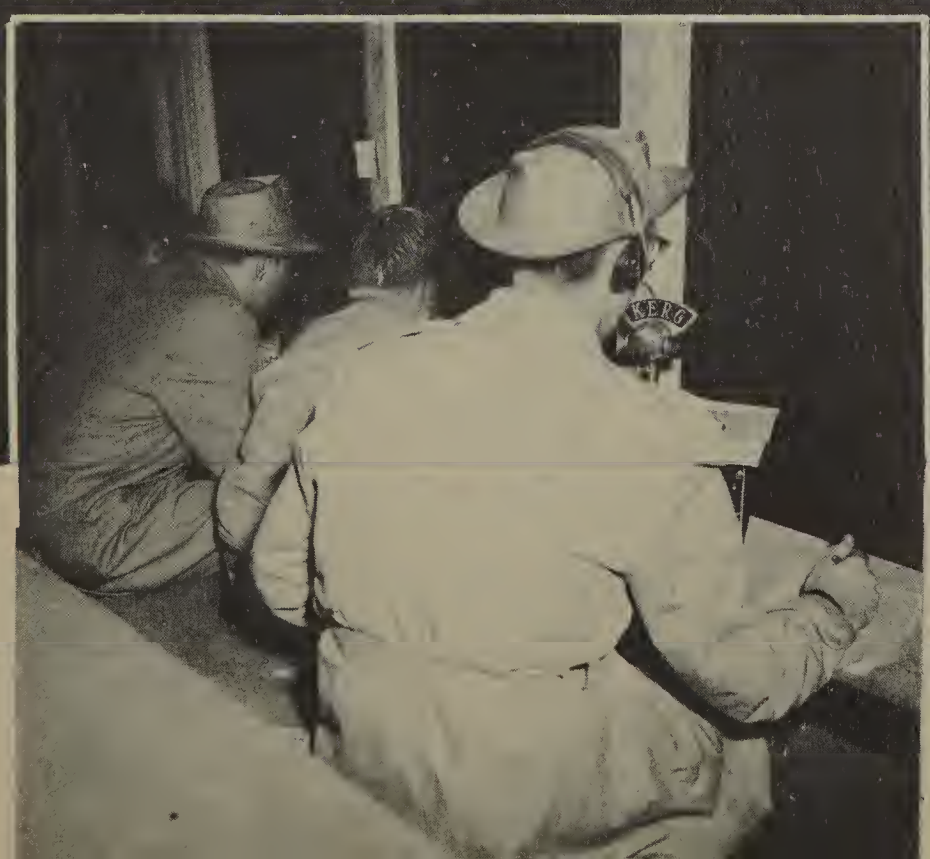

The KERG sportscaster gives a play-by-play account of the game as he sees it from the top of the stadium.

Al Romig
Tackle

Co-captains of the '51 Aggregation

Hank Hudspeth
End

The team comes running out of the dressing room prepared for the coming game.

The rally squad watches anxiously as McGeorge catches a Salem back.

Pete Webster
End
Pete Webster

Bill McGeorge
Fullback

Dwane Rankin
Halfback

McGeorge goes down as "Dangerous Don" Dudley comes to the rescue with flying fists accompanied by Wicks and Radcliff.

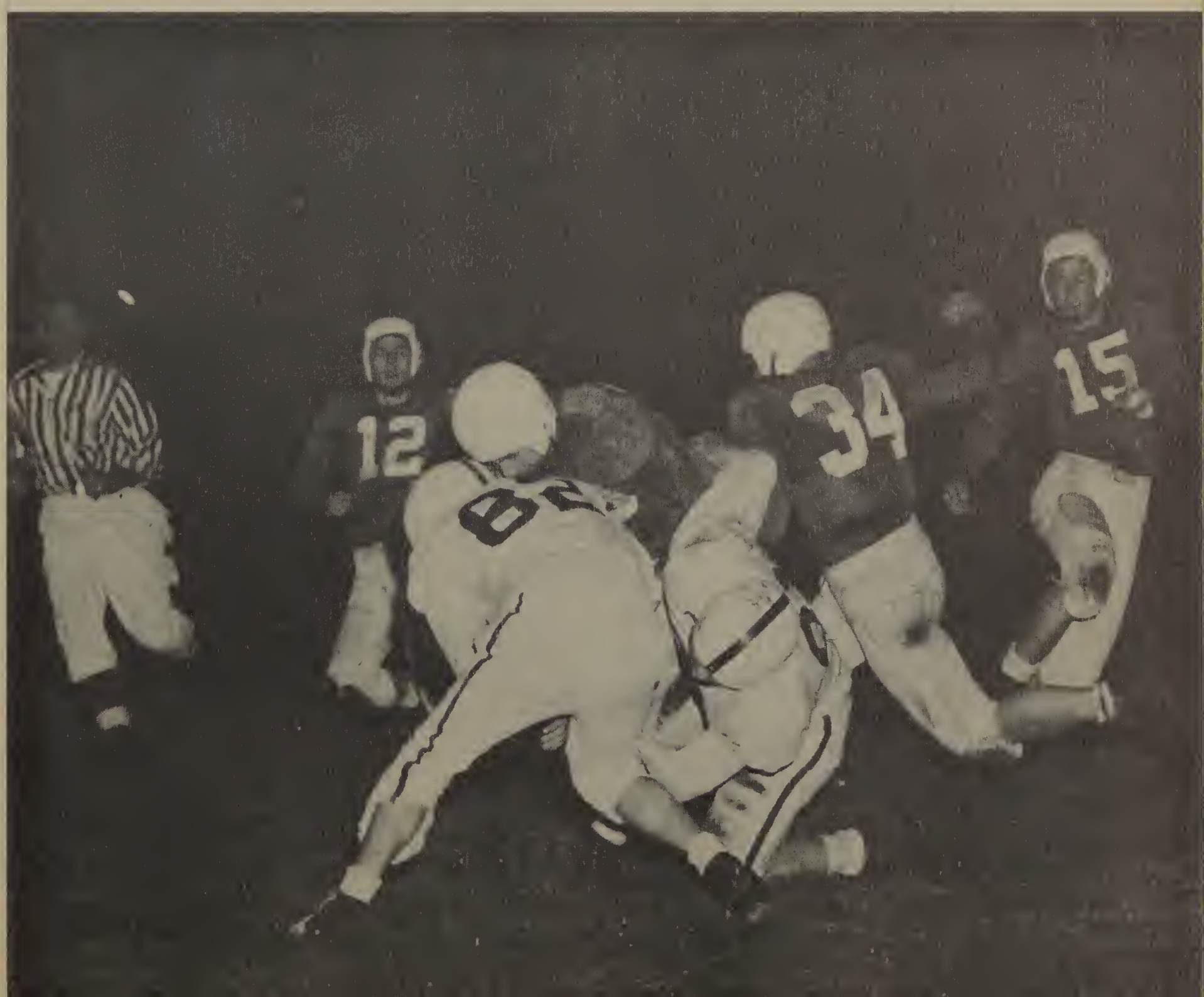

Smith gathers in a pass and goes over for one of his three touchdowns via the air in the Cottage Grove game.

Corvallis loses yardage on an attempted end run.

Grant Giesler
Tackle

Ron Oglesby
Guard

Byrn Watson
Halfback

Gary Smith tries for a Klamath Falls back as McHenry comes up to help.

Bob Radcliff
Halfback

Dave Hunter
Tackle

OPPONENTS		E.H.S.
Medford	34	6
Springfield	20	27
Cottage Grove	0	20
Klamath Falls	12	20
Corvallis	0	20
Albany	12	6
Marshfield	14	19
Salem	13	21
University	0	0

Bob Morgan
Fullback

Dick Jensen
End

Dwight Rankin
Halfback

Another aerial touchdown from Henkel to Smith against Cottage Grove.

Overdick of Uni watches as the referee signals first down for Eugene with five yards to go for a touchdown.

Jim Burgett
End

Gary Smith
Guard

Bob Radcliff is stopped cold by a Klamath Falls Pelican after a sizeable gain.

Jerry (Flea) Wicks skirts right end for yardage against Klamath Falls.

Arden Christensen
Halfback

Rock Smith
Tackle

Eugene Speed merchant Jerry Wicks outruns a Springfield Miller.

Don Dudley
Guard

Bud Hinkson
Halfback

Bob McHenry
Fullback

Henkel bootlegs against Cottage Grove.

Roland Medel
Tackle

Don Smith
End

Jerry Wicks
Halfback

The generals of the "Little Civil War" send out instructions for the team with Bill McGeorge.

Rankin, Webster, and an unidentified Eugene player combine forces to stop a Pelican.

Winston Maxwell
Center

Jack Henkle
Quarterback

Watson goes down after gaining a first down against Corvallis.

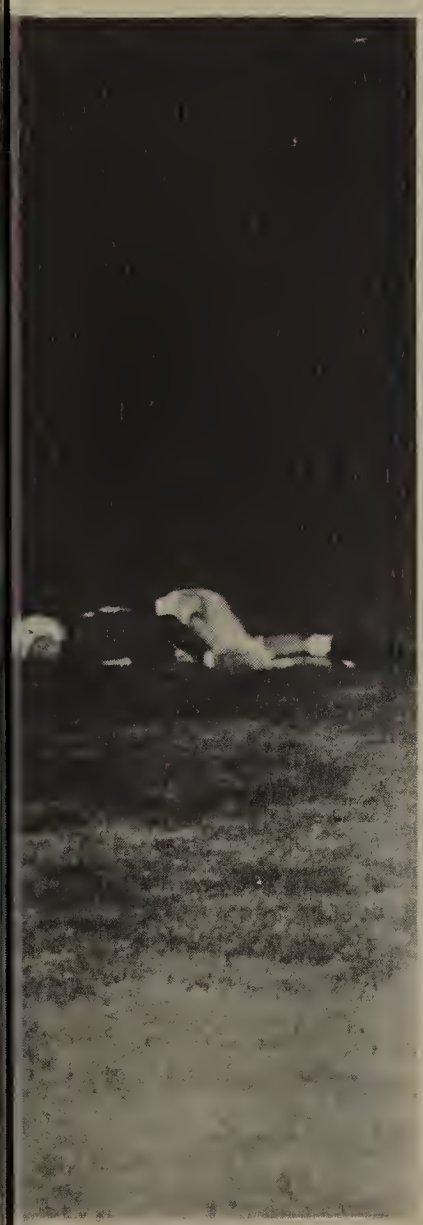

Jensen and Henkel
pave the way
for Radcliff
against
Cottage Grove

Clark Cubbage
Center

John George
Quarterback

Gordon Seelye
Guard

Bob Morgan wrestles with a Uni High player after being brought to the ground.

Row 1: R. Hill, D. Ainge, L. Martin, F. Hammerquist, D. Russell, R. Pierson, V. Christensen, G. Hansen, R. Edmiston, J. George. *Row* 2: Coach C. Warner, T. Bowen, M. Waterman, H. Goddard, J. McGinty, R. Romig, R. Kinnaman, R. Hall, J. Jones, G. Hemphill, C. Thurston, A. Christensen. *Row* 3: G. Clark, R. Chapman, N. Maxwell, J. Bell, J. Kessling, G. Stott, K. Edwards, B. Wilkinson, D. Ottosen, D. Hodgkinson, L. McCay, Manager R. Person.

Junior Varsity

Hooray Jerry Here's hoping the world do all for the swell kid who deserves it —

Yours truly
Carl Horstrup

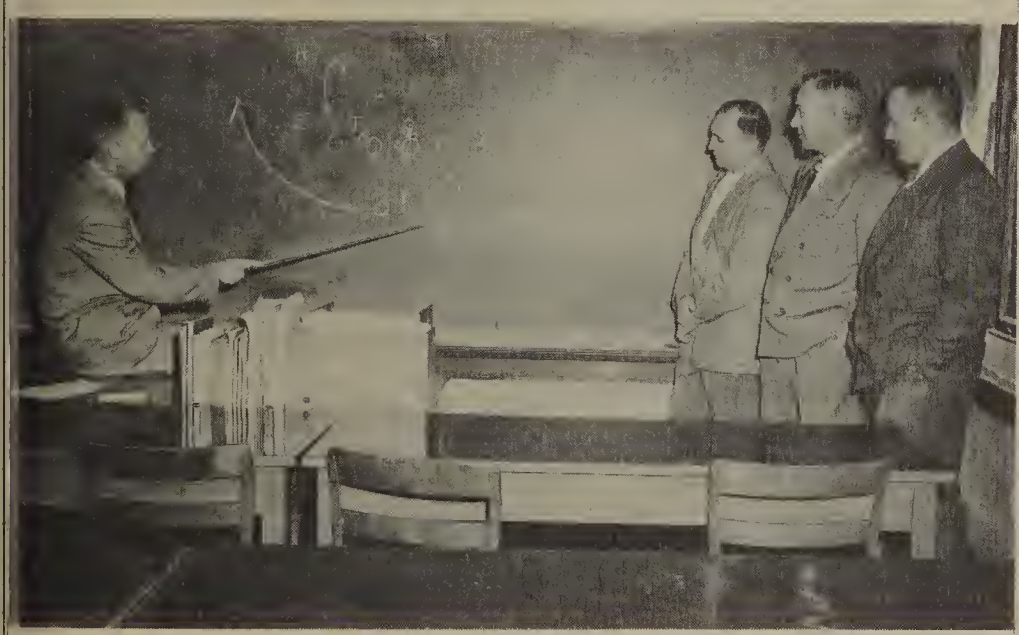

Coach Hank Nilsen started the season at Eugene High with the third assistant coach in as many years. Lloyd Amick joined the coaching staff with nine years of coaching experience behind him. The student coach for the season was Dave Gibson from the U. of O. These three were responsible for the terrific football season we enjoyed. Sarting the season with only three returning lettermen, the coaches shaped and molded a group of juniors and sophomores into a very potent aggregation. Mr. Warner and Mr. Kerns coached the Junior Varsity.

Managers, Bob Luxford and Carl Horstrup, await the flying helmets as the team enters the dressing room after the game.

BASKETBALL

The Eugene Axemen entered the basketball season with only three returning lettermen: Captain Jerry Messler, Al Romig, and Hank Hudspeth. Coach Kuchera was called upon to mold these three, three juniors, and five sophomores into the potent aggregation that gave us a season of 15 wins and 7 losses. Without any one single star all twelve members were called upon to do their share. Jerry Messler and Hank Hudspeth were the senior mainstays. The five sophomores developed rapidly to become the sparkplugs of the team.

The season began with an easy win over St. Francis, then a trade with Bend, and another win over St. Francis. This set the stage for the fluke of the season. Corvallis beat the Axemen with a last second desperation shot, 37-36. Next came the only game Kuch was sure we would win, against North Bend. We lost. Next came what was supposed to be a sure loss, against Marshfield. We won. After Marshfield came four straight wins: Uni, Junction City, Albany, and Cottage Grove. The next game against highly touted Salem went into an overtime where we finally lost by two points. This brought about another four game winning streak including: Willamette, Corvallis, Springfield, and Uni. At this point a flu epidemic struck the team causing us to lose to Junction City. A close win over Cottage Grove, a forfeit by Willamette, losses to Salem and Springfield, and a win over Albany brought us to the end of a very successful season.

2
2

OPPONENTS		E.H.S.
St. Francis	26	50
Bend	50	66
Bend	62	59
St. Francis	40	58
Corvallis	37	36
North Bend	59	43
Marshfield	38	44
Uni High	41	48
Junction City	38	42
Albany	60	69
Cottage Grove	37	45

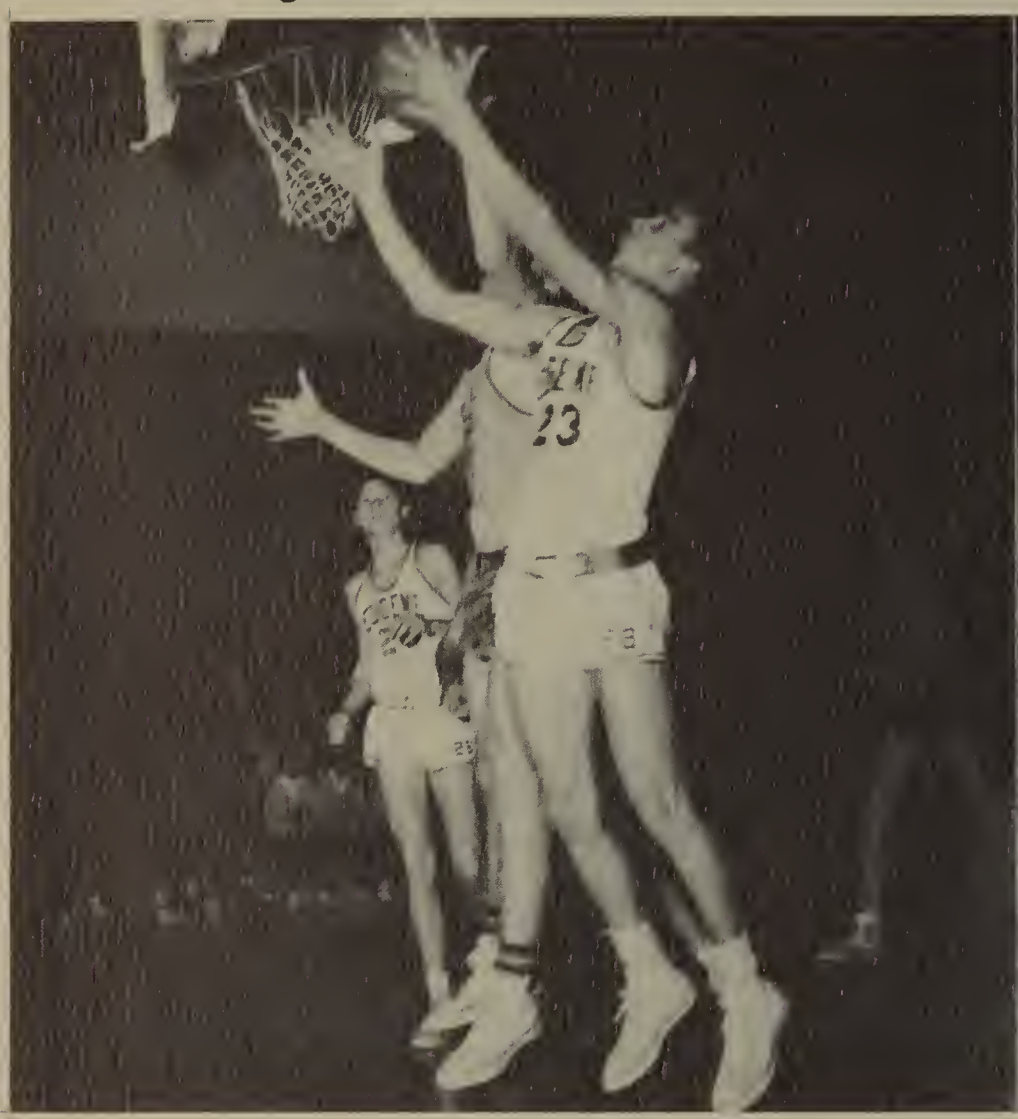

John George and a St. Francis player clash in a fight for a rebound.

George Schultz of Uni kicks at Ainge as Al takes a swing at the ball.

Salem	45	43
Willamette	45	55
Corvallis	28	37
Springfield	55	65
Uni High	56	58
Junction City	62	40
Cottage Grove	42	45
Willamette	forfeit	
Salem	57	44
Springfield	45	41
Albany	56	58

Gene Stott

Jack Henkel

Hudspeth far out-jumps a St. Francis player.

Messler intently watches the game
and enjoys a well deserved rest.

Fists fly as Ainge and Schultz fight for a rebound while Romig moves in with clenched fist.

The ball successfully eludes Ainge and a Willamette player in their attempt for control of it.

Hank gives the boys a pep talk in the dressing room before the Uni High game.

Roses are Red
Violets are Blue
Some of us will graduate
How about you?

Kent Hotaling

Romig and Stott are able to control a rebound in the second game of the Bend series.

Hank Hudspeth

Hudspeth uses a well controlled hook against the Junction City defense.

Stott is tripped up by a Corvallis player in a fight for a free ball.

Jerry Messler

Wendy Rasor

Fists meet with faces in this mad scramble for a loose ball.

Stott goes down hard as he and a St. Francis player tie up the ball.

John George goes above the Bend defense to score for Eugene.

Messler easily controls a rebound as three St. Francis Gaels look on.

George sits down after an unsuccessful attempt for the ball and runs into a Cottage Grove player.

Mr. Dedman enjoys the game with the help of a box of popcorn.

John George

Don Ainge

The camera catches Jerry Messler in similar positions at two different games, against different opponents, with both shots successful.

Al Romig Grant Geisler

Hudspeth missed but Blackledge succeeds in knocking the ball out of Willamette's possession.

The lone Axeman is crushed by Al Gubrud in a futile attempt for the ball.

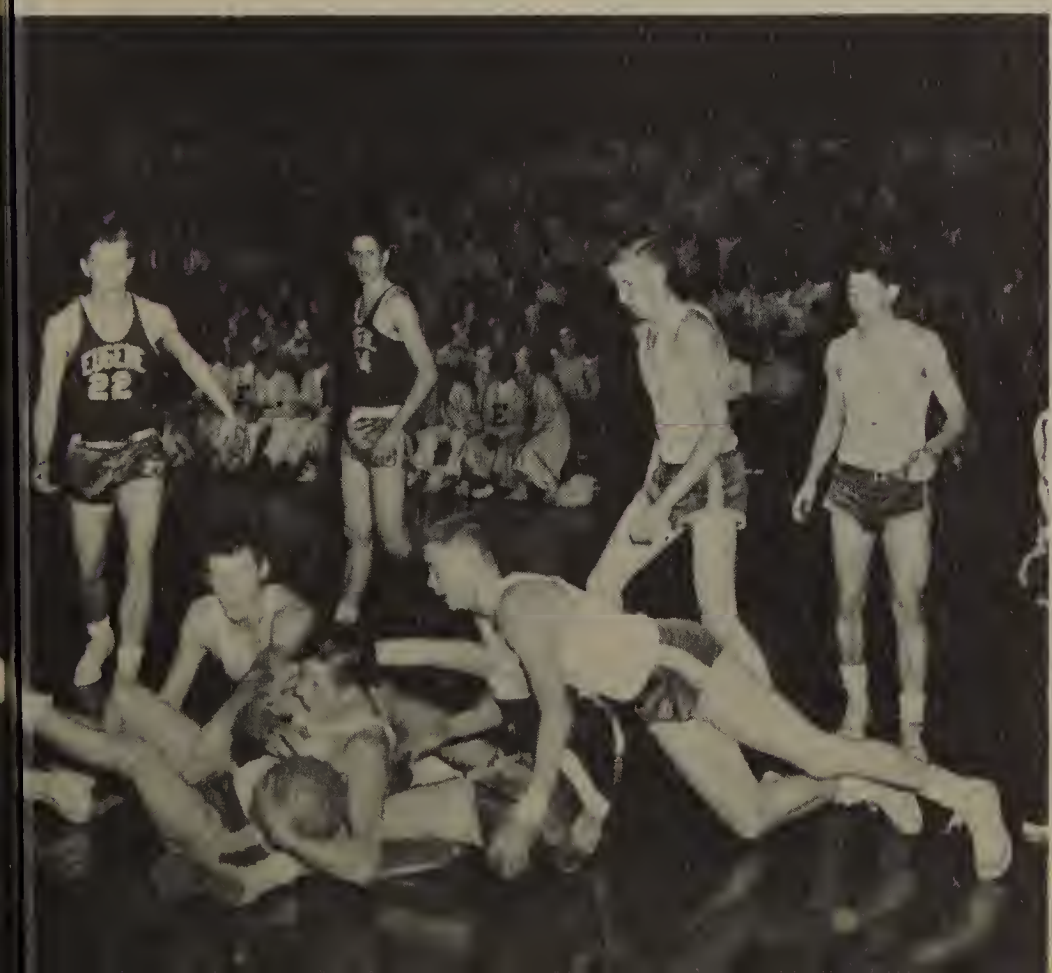

Jerry Messler is fouled by a Corvallis Spartan but still makes the shot.

Hips clash as Jerry Messler and a Willamette Wolverine fight for a rebound.

Burright clobbers Hank as George moves in to assist.

The Rally Squad displays the school's enthusiasm before the game.

Mr. Violet shows his approval of a good play by the team.

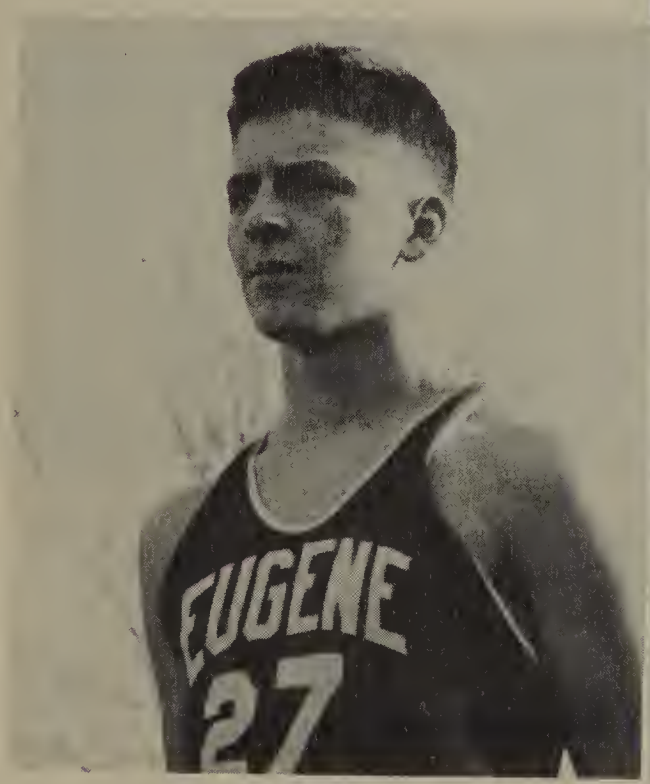

Tom Bowen

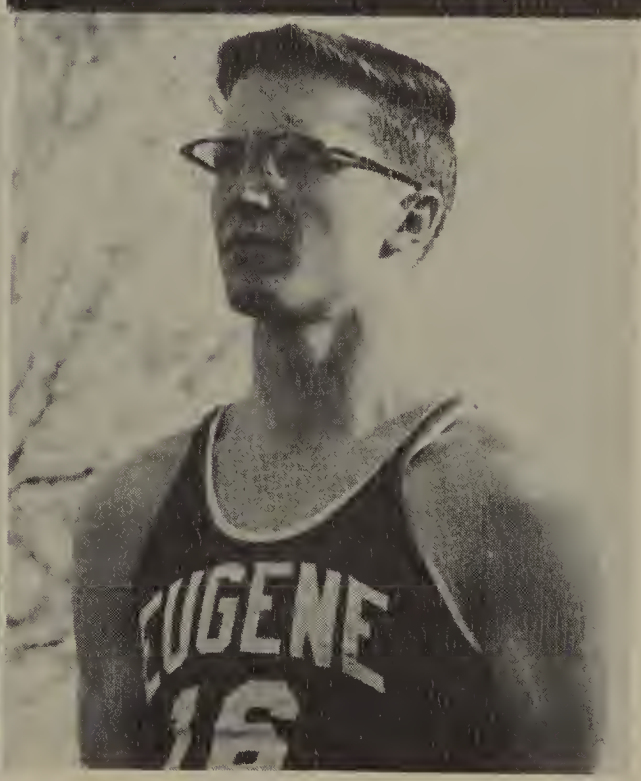

Bruce Blackledge

Ainge goes in for a layin as Gene Stott and Jerry Messler watch eagerly.

Rasor and Geisler combine forces to tie up a Willamette player.

A picture of the stands after the Axemen had beaten their crosstown rivals, Uni High

Junior Varsity

Terry Smith cans two for the Junior Varsity against Corvallis.

Coach Duane Mellem

Hand in face, Ron Province goes in for a lay-in against Uni.

Row 1: J. Wicks, B. Wicks, D. Dickey, G. Pomeroy, A. Hill, D. Robinson. *Row* 2: Manager, B. Sibert, C. Ahre, D. Hickman, T. Smith, . Lindsay, R. Province, D. Smith.

BASEBALL

Practice makes perfect.

A pepper game to sharpen the eye with Chuck Hoeflein at bat and Bill Laing, Richard Leavitt, Eddie Rupple, Tom Bowen, and Ron Province catching.

The rookies Bill Molenda, Ralph Myers, Don Ainge, Dale Dickey, and Carl Ahre practice base running.

Hank Hudspeth and Buddy Wicks practice a double play.

Coach Duane Mellem discusses the season's prospects with Chuck Stevenson

The Axemen pitching corps of Gene Stott, Jack Henkel, Dick Weaver, Richard Durchanek, and Jerry Wicks.

Dave Hunter putting the shot

Romig and Jim Erdman set the pace in a warmup lap in practice.

Dick Jensen takes a hurdle in fine form.

PROSPECTIVE TRACK TEAM FOR '52:

B. McGeorge, R. Kinnaman, D. Meskimen, C. Wiedrich, M. Nielson, M. Martin, D. Brown, A. Christensen, J. Young, B. Hinkson, R. Medel, L. Huffman, J. Erdmann, D. Jenson, D. Hunter, D. Rankin, D. Rankin, G. Brown, G. Warren, J. Wilcox, A. Hoppe. J. Erdman, R. Meskimen, B. Shaddy, G. Lowrance. R. Hackett, B. Watson. Mgr. E. Hamilton, Coach Amick.

Don Meskimen

Harry
We were happy
to have well known
you when last
year. Hope
you have the
best of luck in the
year to come.
your friend
Don Meskimen

Ron Meskimen our star miler.

Row 1: E. Everett, J. Masson, R. Hackett.
Row 2: R. Meskimen, G. Lowrance, D. Meskimen, L. Hershiser.

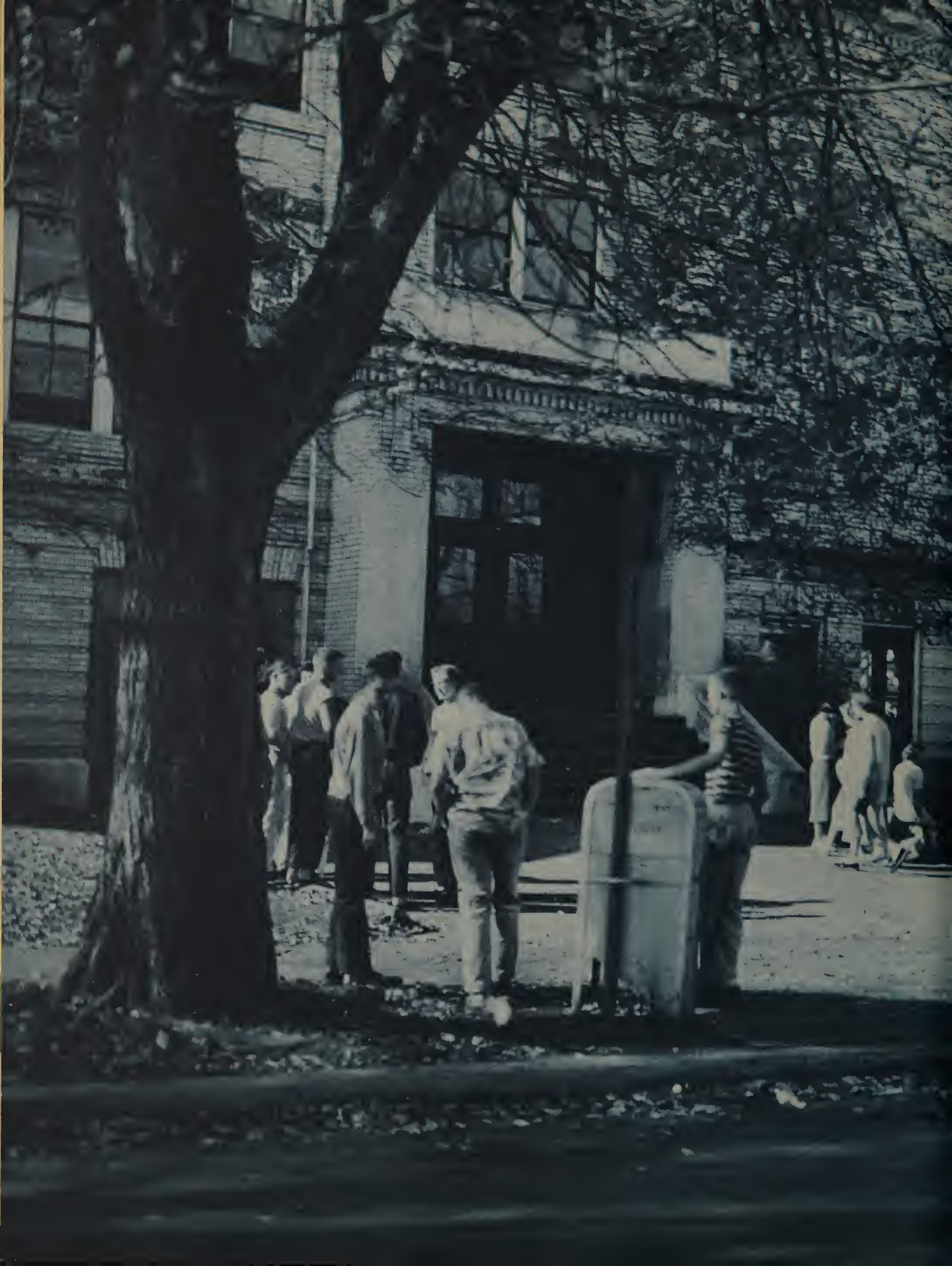

CLASSES

Waynette Slayton and David Doty in the Sophomore Assembly skit.

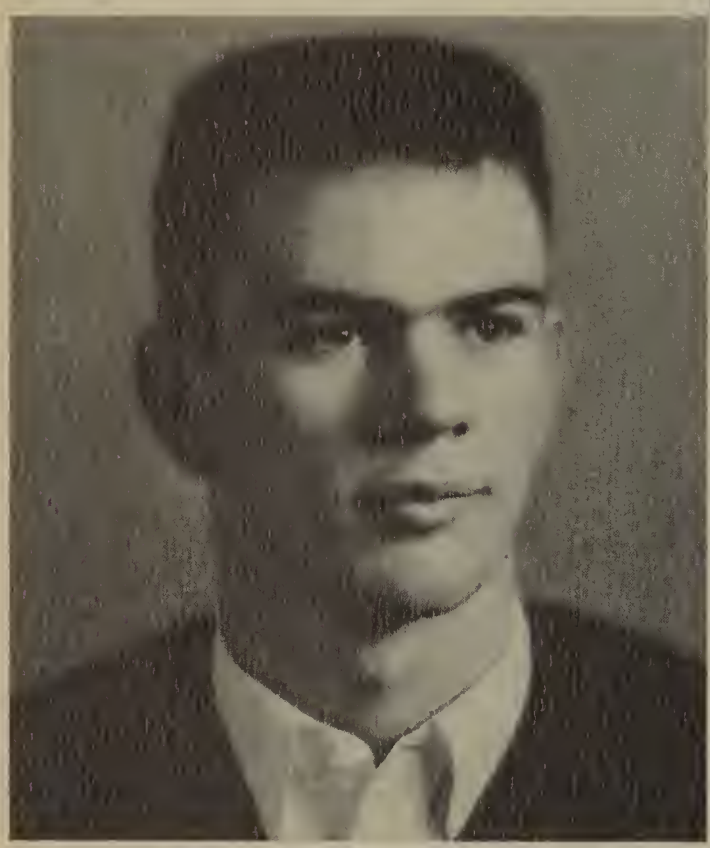

John George

Gene Stott

Karen Shreeve

Mary Lou Glass

Hi Henry,
Remember our
good old band days
and the time we forgot
our last music? Boy could
certainly do. Now I wish
I forget 3 Anyway, I wish
you all the luck you
deserve in the coming year.
Yours sincerely,
Carolyn
(sunburned)
Dr Wirth
'54

SOPHOMORE COUNCIL

Row 1: A. Allen, C. Haun. Row 2: G. Wilson, N. Fassett, B. Herrman, M. Gla
Row 3: H. Rankin, T. Barbee, D. Wheeler. Row 4: C. White, K. Shreeve. Standing:
George.

SOPHOMORE ASSEMBLY COMMITTEE

Row 1: B. Herrman, K. Shreeve. Row 2: J. George, M. Meyers. Front: L. Reed.

Sophomore Class

The class of '54 got right into the swing of high school life in a hurry. Of course, the first few weeks were accompanied by the usual greenness, but it was soon overcome by the unavoidable disease, Axemenitis. These fresh sophomores soon became loyally devoted to the Axe. They held an election to put their favorites in office as the class leaders. These officers were: John George, president; Gene Stott, vice-president; Karen Shreeve, secretary; and Mary Lou Glass, treasurer.

The main activities of the year sponsored by the class have been: the talent-packed assembly, the party for incoming sophs, and collecting money for the March of Dimes. Working with the class have been the advisors, Mrs. Berreman and Mr. Goodnough.

"At first you had 3, now you have 1, so have fun"
James Drew

Row 1: W. Beck, E. Carson, J. Blanton, G. Aiid, F. Bailey, L. Brooks, A. Davis, J. Earle.
Row 2: D. Cornett, R. Bennie, E. Colvin, G. Bates, J. Arneson, J. Buel, D. Carle, B. Bonner.
Row 3: A. Crawford, F. Barker, N. Dodge, M. Borup, A. Barber, A. Allen, G. Burgess, J. Bell, M. Christensen.
Row 4: P. Craft, M. Fenn, C. Brush, A. Allee, B. Admire, B. Jarvis, M. Dodgion, R. Barber.
Row 5: K. Babcock, T. Barbee, I. Aydelott, H. Edwards, G. Eisenhardt, H. Hershiser, C. Cantwell, K. Burriel.
Row 6: D. Cass, R. Cuthbert, D. Ainge, V. Christensen, ~~D. Clow~~, R. Christensen, D. Chapman.

Row 1: B. Campbell, I. Coe, M. Cameron, B. Bostick, E. Becker, B. Barker, B. Braun.
Row 2: G. Christianson, A. Danielson, D. Devine, I. Axling, S. Corp, R. Bennett, L. Blue, G. Dorsey.
Row 3: B. Beatty, M. Cooke, L. Ingram, R. Crabb, G. Bernick, L. Caudle, P. DuPont, K. Edwards.
Row 4: R. Edmiston, C. Chalberg, D. Dickey, D. Barnhart, K. Durflinger, G. Cole, B. Chapman.
Row 5: J. Drew, J. DeMoss, C. Ahre, R. Bowser, B. Austin, J. George, D. Hickman, F. Lindsey.

Row 1: S. Fox, M. Glass, S. Elliott, F. Garmire, M. Dirimple, G. Kaasa, J. Jones, R. Kloak.
Row 2: B. Herrman, C. Foskett, P. Kimberling, L. Fox, J. Ford, B. Holme, B. Hanson, C. Haun, D. Gassman.
Row 3: N. Ferguson, S. Johnson, D. Jepsen, S. Kehrli, S. Jessen, E. Hausen, D. Jackson, S. Hill, D. Jordon.
Row 4: D. Kernupp, E. Everett, K. Gubrud, J. Hill, D. Ingram, B. Henderson, D. Hellesvig, D. Hodgkinson.
Row 5: G. Kirkpatrick, J. Kessling, F. Hammerquist, R. Hall, J. Henkle, B. Hill, D. Hibbard.
Row 6: M. Hoppe, A. Jayne, O. Holmes, B. Gilbertson, G. Hemphill, D. Gillespie, A. Kayser.

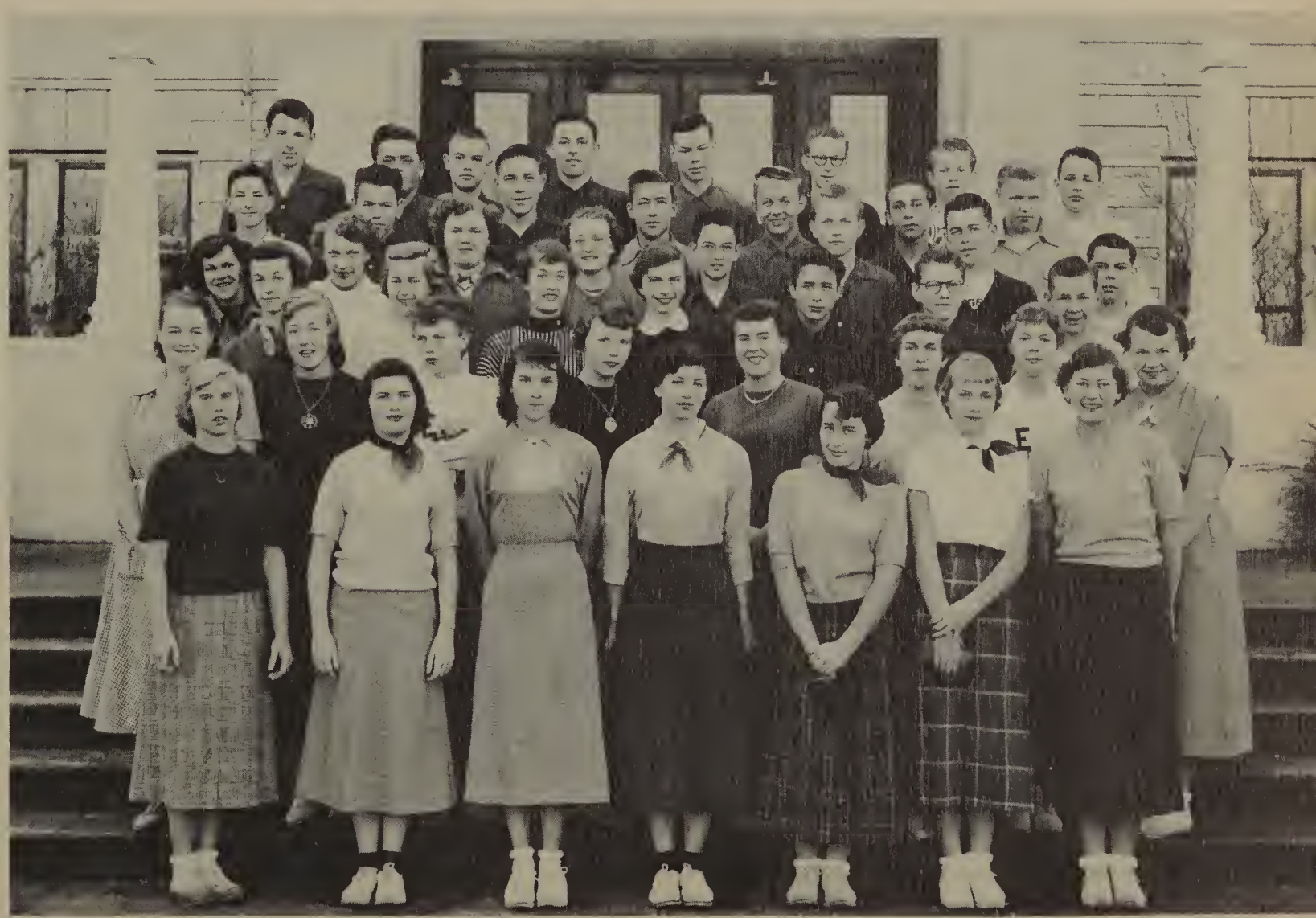

Row 1: G. Hankins, C. Cusick, P. Bayles, R. Durham, V. Carmickle, A. Halsell, E. Gustafson.
Row 2: B. Hoogstad, M. Chittick, J. Heany, J. Johnson, E. Graham, D. Hoppe, N. Fassett, T. Hutchins.
Row 3: C. Ketchum, J. Bailey, S. Drury, D. Brown, G. Goggans, K. Doerkson, H. Jeske.
Row 4: B. Hinesh, B. Kindt, M. Gifford, J. Finlayson, J. Fuller, D. James, R. Hackett, R. Hartley.
Row 5: T. Foust, L. Ketchum, H. Goddard, H. Kritch, J. Hill, A. Hoppe, L. Eklund.
Row 6: G. Alderman, B. Hollenhors, B. Essig, R. Justus, V. Handsaker, L. Hagg, L. Bishop, C. Bonnett.

Row 1: K. Rasmussen, B. McGee, D. Rader, M. Reader, S. Manrose, D. Link, C. Miller, V. Major.
Row 2: R. Mortensen, V. Lee, G. Lopuson, K. Schooley, S. Nelson, M. Miller, E. McClanahan, N. Moore, J. Prince.
Row 3: M. Lyons, D. Peake, M. Petersen, S. Parmenter, M. Martin, W. Magee, N. Watson, M. Forster.
Row 4: H. Rankin, G. Montel, G. Rossow, D. Doty, G. Clark, G. Nelson, P. Mortensen, R. Minkler.
Row 5: D. Meskimen, D. Ottosen, C. Miller, J. Myers, N. Maxwell, J. Gilbert, J. George, C. Lamb.
Row 6: T. Ray, S. Frank, B. Fitzpatrick, R. Person, L. Eggers, B. Marentette, G. Nicholson, H. Hughes.

Row 1: V. Miller, I. Rear, B. Ream, D. Nelson, B. Laaksonen, P. Mills, M. Peltola.
Row 2: C. Mullins, M. Myers, D. Nelson, A. Quillen, E. Metcalf. P. Pierson, D. Philbrook, S. Myer.
Row 3: R. Olson, O. Manning, B. Poage, G. Nordstrom, L. Price, M. Magnuson, M. Leonard, C. Reif.
Row 4: R. Martin, L. Powell, B. Pierson, L. McCay, B. Molenda, W. Rasor, R. Myers.
Row 5: B. Lindeen, D. Peterson, L. Martin, J. McGinty, J. Mountain, M. Loy, J. McCabe.

Row 1: A. Smith, M. Wical, D. Skopen, D. Tatum, G. Tays, D. Renfro, W. Slayton, M. Scharen.
Row 2: J. Taylor, B. Renken, D. Wheeler, V. Squires, J. Ross, C. White, A. Wright, J. Swanger.
Row 3: E. Orth, J. McBee, V. Rogers, S. Wilson, D. Moss, G. Osborn, D. Krogstad, J. Lamont.
Row 4: K. Young, G. Wilson, B. Rhodes, G. Stott, J. Taylor, S. Reynolds, W. Simon, M. Waterman.
Row 5: K. Weaver, L. Smith, T. Lawson, T. Laufer, M. Van Cleeve, M. Smith, I. Scott, J. Sorenson, W. Wilson.
Row 6: C. Riggs, R. Womack, R. Ramsey, D. Meek, B. Shumway, R. Romig, B. Shaddy, R. Symmes.

Row 1: K. Shreeve, D. Tarpening, J. Wilhelm, J. Schweppe, A. Smith, S. Nestell, M. Quam.
Row 2: D. Vlasak, P. Tevepaugh, D. Templeton, H. Yancey, A. Wiedrich, J. Roberts, J. Yarbrough, P. Walker.
Row 3: L. Shaddy, B. Wilkinson, M. Schaffer, M. Simpson, D. Rizner, A. Stubbs, K. Thurston, L. Reid.
Row 4: D. Mayhaugh, J. Nesbitt, J. Shrick, R. Rombold, A. Capone, D. Robinson, L. Spaulding, J. Sorenson.
Row 5: L. Thornton, J. Wilcox, C. Miller, J. Dillinger, L. Morgan, M. Weber, S. Schnitger.
Row 6: B. Young, T. Smith, D. Powers, B. Waite, P. Larson, B. Smith, D. Russell, G. Shisler, D. Wright.

Junior Class

The senior spoon has been passed on to the class of '53. This class has the ability to make next year an outstanding one. Leadership for the juniors was furnished this year by Winston Maxwell, president; Kent Hotaling, vice-president; Julie Beacon, secretary; and Shirley Hargreaves, treasurer. The activities they directed were many and varied, but always a big success. To help the unfortunates, money was collected during March of Dimes Week. The talented members of the class got their chance for fame in the annual junior assembly. The fall party "Corn Stalk Rustle" overflowed with fun for all. The social event of the year, the Junior-Senior Prom, was a real credit to the class. They also assisted with the arrangements for Senior Class Day, Baccalaureate Services, and Commencement Exercises. Through all their trying moments, the guiding hand of Mr. Mickelson, the class advisor, was always ready to help.

Winston Maxwell

Harry – Its been fun being in your class. Lots of luck with your tennis! Winston Maxwell

Kent Hotaling

Julie Beacon

Shirley Hargraves

JUNIOR COUNCIL

Left to right: S. Calkins, S. Hargreaves, C. Thurston, J. Beacon, C. Hurd, K. Hotaling, B. Morgan, A. Christenson, G. Stewart, R. Doerkson, B. Rupple, M. Gross, W. Maxwell.

JUNIOR ASSEMBLY COMMITTEE

Left to right: J. Beacon, D. Allen, C. Thurston, J. Newsom, J. Puscas, B. Hayden, M. Goode, M. Campbell, J. Cocklin, S. Nosler, G. Hunger, B. Anderson, K. Hotaling.

JUNIOR PROM COMMITTEE

Left to right: S. Hargreaves, T. McGeorge, B. Hayden, M. Vaaler, P. Morgan, J. Newsom, D. Barker, C. Vincent, B. Anderson, P. Stalsberg.

Harry - I think you are a very good drummer. It sounds good anyway. Best luck to a nice guy -
Dean Williams "33"

JUNIOR PARTY COMMITTEE

Left to right: S. Calkins, S. Hargreaves, C. Thurston, R. Doerkson, B. Rupple, M. Gross.

To Harry
And all the
hard times in
Richards Cl
your still a
swell guy even
if you can't
under stand
Grammar
Don Burger
'55

Row 1: A. Hixon, D. Coker, N. Daniels, W. Callaway, N. Babb, S. Calkins, K. Bedortha.
Row 2: J. Cocklin, P. Drew, P. Brainard, B. Beedle, S. Deck, M. Campbell, J. Cameron, E. Brown.
Row 3: D. Collins, B. Brown, G. Berge, B. Bingham, J. Dyer, D. Blegen, E. Davenport.
Row 4: D. Burgess, F. Dalton, C. Cubbage, J. Clark, A. Christensen, D. Christensen, R. Bray, C. Clark.
Row 5: D. Dickinson, B. Cheek, B. Burgett, F. Allen, B. Adams, H. Cash, R. Burke, S. Buck.

Row 1: P. Brown, M. Couch, K. Bacon, B. Chartier, J. Boyd, J. Blain, D. DeVries, B. Bartle.
Row 2: M. Connelly, S. Barnum, B. Anderson, K. Barnes, A. Collins, D. Bockes, L. Bealy, L. Balch, M. Dixon.
Row 3: G. Anderson, D. Addis, A. Beyer, T. Bowen, M. Corbin, K. Degerman, J. Darkins, D. Bowman.
Row 4: D. Barker, B. Charles, O. Dau, J. Beacon, D. Caddy, S. Bowman, D. Brown, C. Bonney.

Row 1: B. Hodson, J. Hutchinson, S. Hargreaves, G. Hunger, B. Hayden, J. Gelegan, M. Goins, M. Ferguson, D. Kutz.
Row 2: S. Hagan, A. Kihn, S. Hugus, G. Doud, K. Johns, L. Johnston, C. LaCrosse, J. Gates.
Row 3: P. Gilmore, V. Johnson, I. Jenkens, C. Hoeflein, P. Hayes, G. Guthrie, C. Faris, M. Gross.
Row 4: D. Dudley, B. Ettlich, E. Dyer, M. Goode, C. Drury, C. Hurd, H. Hoefer, W. Helikson, M. Hadsall.
Row 5: B. Kyle, G. Hanson, E. Dormer, J. Fordham, N. Fogelstrom, B. Hostick, E. Hamilton, R. Kinnaman.

Row 1: M. Grove, A. Holgate, V. Finke, G. Kindt, A. Falkenstein, B. Folden, C. Calder.
Row 2: S. Parks, R. Lambie, G. Green, J. Kier, S. Jobe, M. Eickmeyer, P. Hill, A. Knight.
Row 3: R. Ingram, T. James, A. Kingsley, S. Hitch, C. Horstrup, C. Ingell, H. Jordanger.
Row 4: G. Geisler, B. Laing, R. Edmiston, B. Kassa, G. Lamb, R. Doerkson, K. Griffith.
Row 5: R. Huffman, J. Henderson, D. Hiebert, R. Hiebert, A. Manseth, R. Jones, K. Hotaling.

Row 1: C. McCullough, J. Mathews, S. Long, J. Puscus, D. LaCrosse, D. Mortensen, H. McCallister.
Row 2: M. McBroom, J. Landes, D. Panther, P. Martin, J. Olson, A. McKinney, S. McLean, T. McGeorge.
Row 3: C. Lounsbury, J. Mudgett, J. Marshall, M. May, T. Lambert, B. Morgan, J. Lodge, C. Romane, M. Lathrop.
Row 4: T. McKenzie, K. Powell, B. Nelson, C. Nelson, L. McGee, R. Meskimen, D. Milford, W. Mims.
Row 5: G. Matson, R. Leavitt, J. Langan, R. Luxford, G. Lowrance, T. Larsen, D. Oyaas.

Row 1: J. Stewart, S. Shaffer, K. Seymour, B. Ranes, I. Nudelman, E. Runk, E. Towlerton, S. Rhoads, M. Tyler.
Row 2: C. Sylvester, D. Newton, C. Wright, M. Mills, S. Mellor, S. Pitcher, C. Peterson, D. Legan.
Row 3: J. Newsom, D. Myrond, M. Patton, B. McHenry, W. Maxwell, R. Medel, R. Oglesby, E. Pappel, D. Nissen.
Row 4: D. Webb, B. Pierson, L. Small, C. Redick, J. Steindorf, W. Roberts, D. Powell, R. Province, R. Sorenson.

Row 1: E. Wilson, R. Swaggart, D. Ziniker, L. Wheeler, B. Robinson, C. Sullivan, G. Rust, R. Schaef, S. Williams.
Row 2: M. Vaaler, B. Revell, J. Teague, B. Rupple, T. Richter, H. Watts, R. Redfern, B. Robison, W. Windom.
Row 3: L. Reynolds, C. Vincent, L. Reagor, J. Schreiner, J. Wilcox, A. Sallee, P. Rogers, S. White, G. Stewart.
Row 4: J. Van Orden, S. McAlister, V. Renken, J. Ruff, D. Wooley, M. Smith, R. Ward, G. Seelye, D. Williams.
Row 5: W. Waltman, J. Thramer, L. Schmidt, T. Twedt, W. Young, G. Warren, D. Shisler, R. Spicer, B. Wicks, J. Wicks.
Row 6: A. Wical, C. Thurston, D. Smith, R. Smith, C. Wical, D. Sherman, R. Simmerman, B. Watson.

Row 1: A. Ohls, D. Williams, B. Strong, S. Colburn, P. Peterson, *Row* 2: P. Morgan, H. Pollock, J. Blue, L. Drake, J. Bureker. *Row* 3: T. Strassmaier, G. DeBrockert, J. Davis, P. Webster, M. Pallet, S. Oswald.

Senior Class

Our wonderful sophomore year was largely due to the leadership of Bud Hinkson, Marcha Epple, Bob Radcliff, and Ann Starkweather, our class officers. The tradition of our annual potluck was begun with much success under the theme of "Club '52." As "green sophs" we impressed our upper-classmen with a "Gay Nineties" assembly, and also gave the "big seniors" some stiff competition when we entered Ann Erickson as our Queen of Hearts candidate.

As we advanced from the "little cog" stage to the "not quite big wheel" stage of our junior year, we brought with us many fine traditions and contributed to the success of the year. We again crashed the headlines with our outstanding personalities. Hank Hudspeth was the only junior to rank with the senior "bests" of the all-state gridiron. Sue Ross represented us as junior Princess of Hearts. And, as a class, we showed off our talents again when we hosted the senior class at the Junior-Senior Prom.

At last, when our big year came we found that we, again, as seniors, could make E.H.S. proud of the class of '52. We were a small and underestimated class but we went a long way. Our football team came through with surprising strength. Hank again made the all-state ranks while Gary Smith made his first appearance in the line-ups and was awarded the Simmons Cup for his outstanding performances. We proved our ability to work as a class when Barbara Bailey became our next claim to fame with the title "Queen of Hearts."

With the advent of the second semester the entire class began making its preparation for the final big moment — graduation.

Karen Dahlberg

Alan Marshall

Janet Gustafson

Doloras Tye

COUNCIL

K. Dahlberg, J. Gustafson, B. Byrne, D. Tye, C. Snook, A. Romig, P. Allen, A Newman, D. Thompson, A. Marshall, P. McVay.

President and Veep confer with advisers Mr. Krenzle and Miss West

C. Snook, luncheon; A. Newman, announcements; S. Ross, class day; J. Hoppe, baccalaureate; C. Arneson, Will; P. Van Rysselberghe, commencement.

AWARDS

Marilyn Nelson—Elks National Foundation Scholarship Award

Nelson Hinkson—Eugene Future 1st Citizen

Chris Siefke—Aaron Frank Candidate

Janet Gustafson—D.A.R. Girl

Merle Atwood

Anna Mae Barton

Otto Crumroy

Karen Dahlberg

Gwen Endicott

Ann Erickson

Janet Gustafson

Derald Himber

Barbara Kennedy

Joanne Kopp

Bob Maier

Andrew Nelson

Marilyn Nelson
President

Sue Ross

Sue Shreeve

Christine Siefke

Ann Starkweather

Marie Swain

Mary Lou Teague

Roberta Toner

NATIONAL HONOR SOCIETY

Edwin Admire

Pat Allen

Peggy Allen

Carol Arneson

Dale Backeberg

Barbara Bailey

Gwen Bevard

Arlene Bissell

Bruce Blackledge

Lois Blakley

Mary Brooks

Dick Bronaugh

Carol Buckles

Jim Burgett

Thomas Burnham

Donna Burns

Merle Atwood

Judy Babb

Stuart Barr

Anna Mae Barton

Donald Bateman

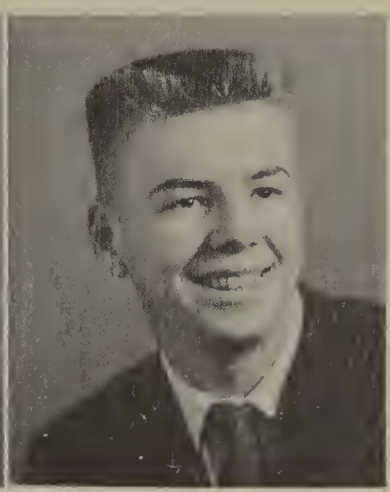

Dick Bertelsen

Jim Blinkhorn

Betty Bradway

Don Brown

Gaylord Brown

Jerry Bruce

Jim Bruce

Norene Burt

Bob Byrne

Betty Caddy

Lee Cameron

Lester Cameron

Marie Cantrell

Linda Carter

Phil Cass

Melvine Copinger

Wendy Cross

Otto Crumroy

Earle Culbertson

Lenore Cushman

Karen Dahlberg

Helen Donovan

Gene Doty

Lyle Downing

Shirley Dunning

Loretta Carmickle

Mary Carson

Dorothy Chambers

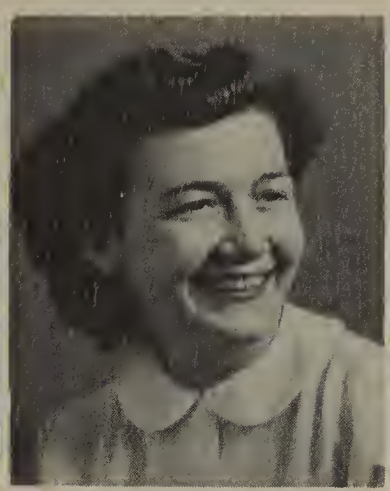
Rhoda Coakes

Charlene Coburn

Sue Conant

Sally Cummins

Elfreda Curfman

Dick Dean

Roger DeBar

Nancy Demmel

John Dobson

Richard Durchanek

Gwen Endicott

Earl Ellis

Marshall Elspas

Charles Emrick

Marcha Epple

Jean Evans

Jean Falk

Elizabeth Fortt

Lila Fox

Marilyn Fulton

Walter Garrett

Doris Gragg

Marilyn Grams

Janet Gustafson

Sharon Haas

Jessie Haldorson

Pat Harger

Jim Erdmann

Ann Erickson

Nathan Fendrick

Billie Fenley

Anita Fish

Maureen Follett

Ronald Gates

David Goode

Jim Griffith

Andrejs Grislis

Nancy Grosso

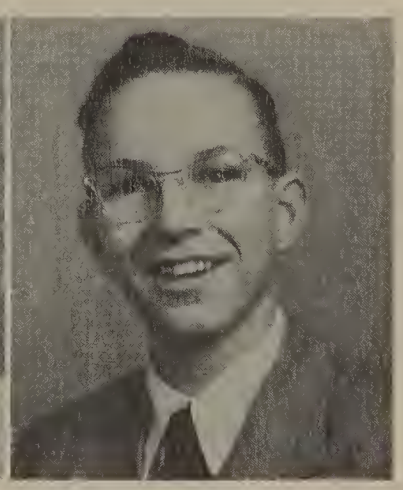

Larry Gubrud

Beverly Haug

Peggy Henderson

Well Harry, it goes like this. if you can make it to June 6, you may get to be a mighty high fluttin Senior.

Carl Henson

Carl Henson

LeRoy Hershiser

Jerry Hickey

Derald Himber

Ava Holmes

Charles Honey

Lial Huffman

Duane Hughes

Virginia Hughitt

Shirley Hulse

Diane Illingworth

Roy Jarvis

Marlys Johnson

Carol Jones

Jerry Jones

Gretchen Kehrli

Nelson Hinkson Gary Hoberg

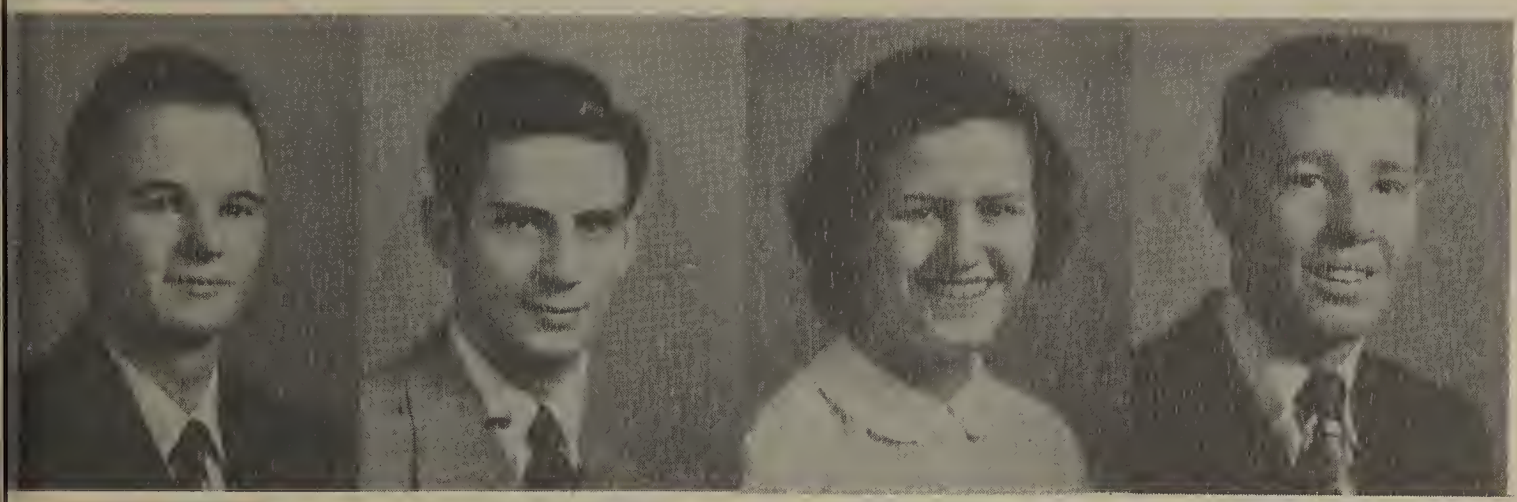

Jan Hoogstad Clifton Hooker Jolene Hoppe Hank Hudspeth

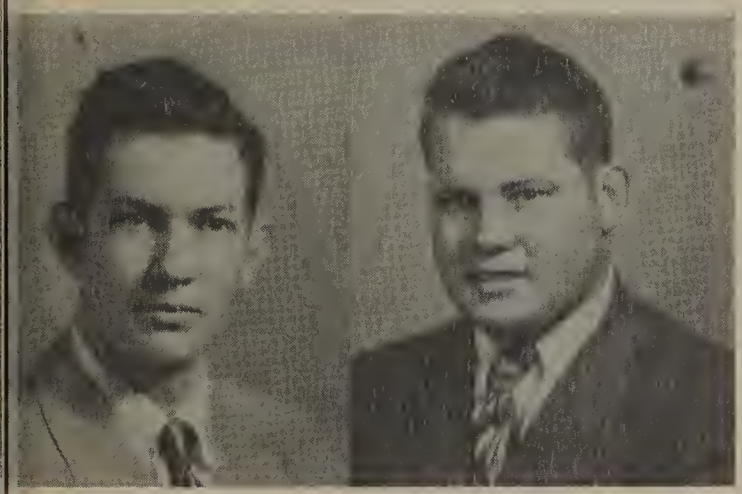

Bob Hunter Dave Hunter

Dick Jensen Tom Jensen Patty Jeske Loraine Joelson

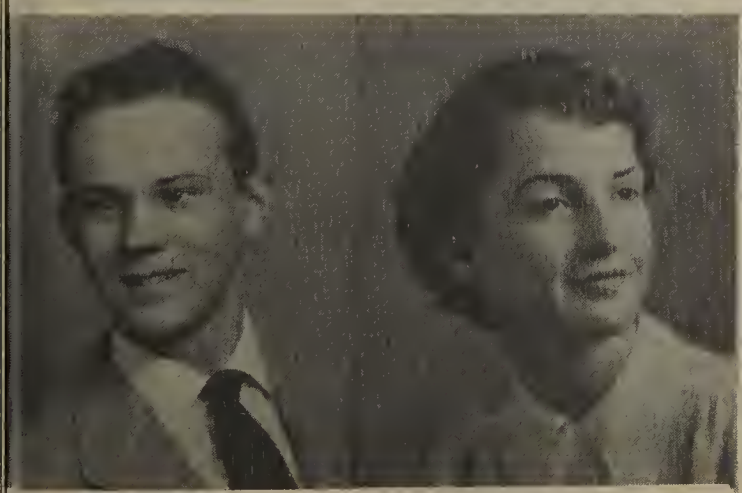

Pat Kellis Pat Kelly

Barbara Kennedy | Calvin Ketchum | Lenore King | Lester King

Jo Kopp | Irina Kudriavcev

Ted Leonard | Hazelee Lettau | Joan Lilley | Marcella Linder

Harry,
Maybe we'll pass, (HA)
ohi we'll always did like school
for another year. to stop the
kidding, it's really been fun
having you in the same class
for the last year.
Good Luck for a swell guy!
John McKean
"Raggett" 62

Janet Lopuson | Marilyn Loughary

Lois McCready | Bill McGeorge | John McIntire | John McKean

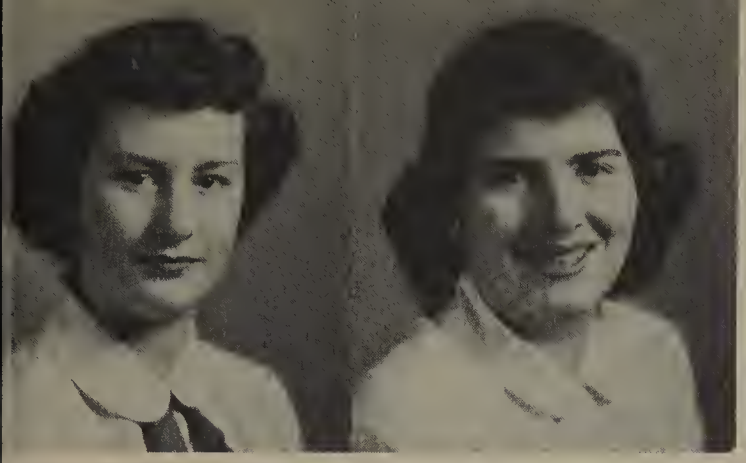

Maureen Kingman Darlene Klaus

Tatjana Kudriavcev Patsy Kuhnhenn Rosalyn Kuykendall Marcella Kyte

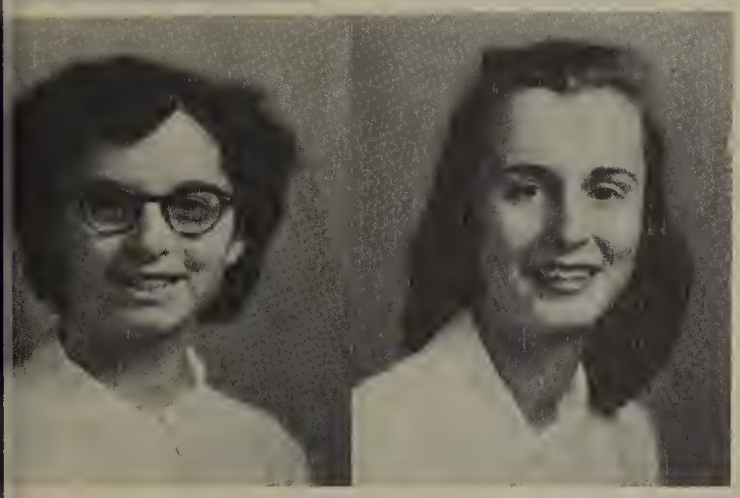

Sydney Litz Pat Long

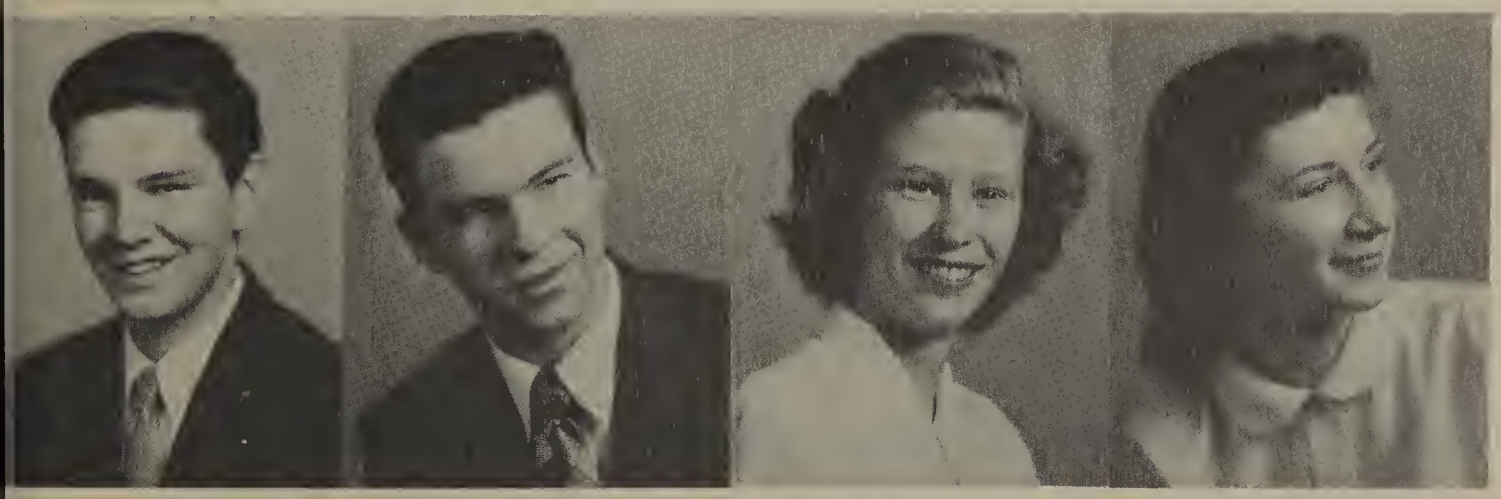

Norman McCabe Warren McCarty Lorna McClanahan Arlene McClintock

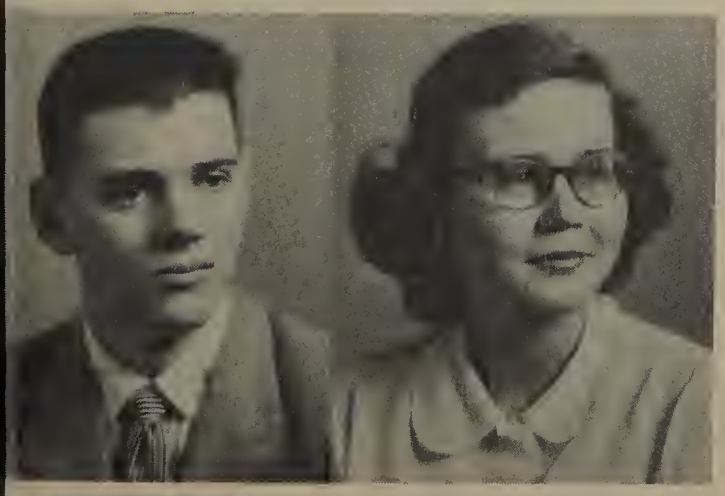

John McKy Colleen McMichael

Stan McNutt | Pat McVay | Bob Maier | Darlene Marentette

Charlotte Martin | Myron Martin

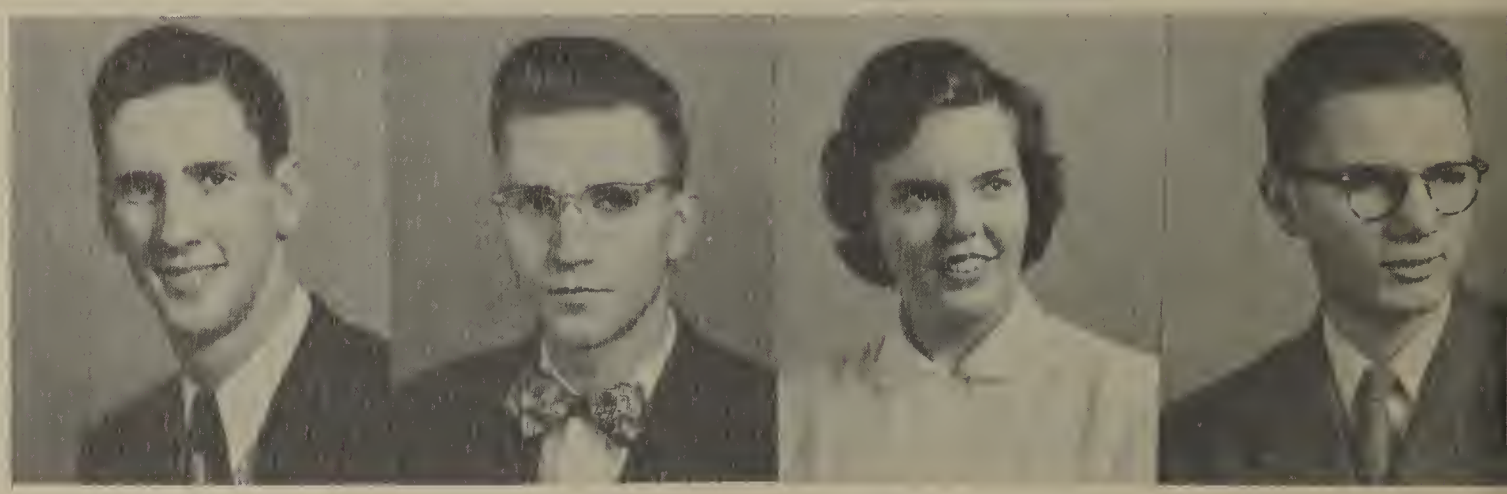

Jerry Messler | Crist Miles | Dixie Miller | Lee Miller

Mary Mortensen | Danny Myers

Buzz Nelson | Marilyn Nelson | Gerald Nichols | Marvin Nielsen

Alan Marshall

Barbara Mart

Jack Masson

Clifton Maxfield

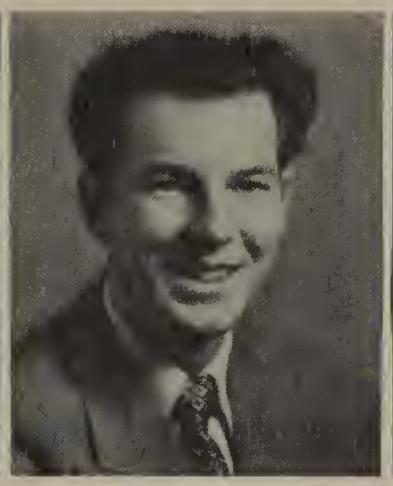

Wally Menzies

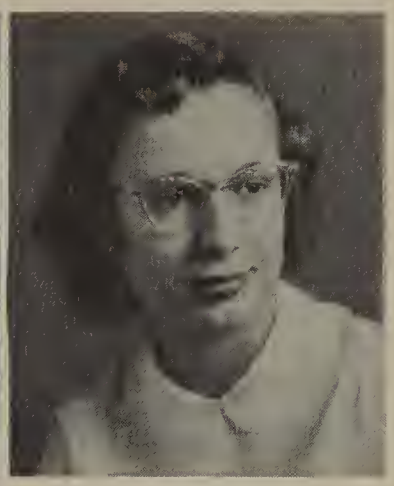

Jean Merker

Ralph Miller

Melvin Morrow

Peggy Napier

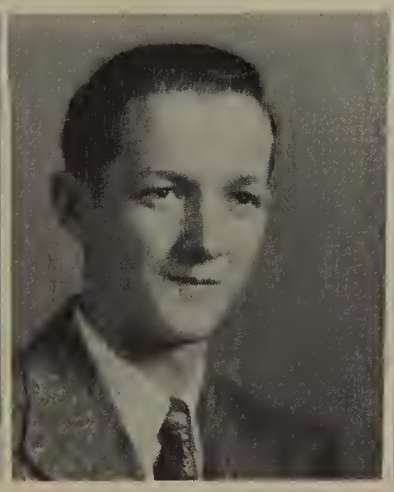

David Neely

Steve Neff

Andrew Nelson

Ann Newman

Tony Oney

Lots of luck
to a fellow suffrer
in 1st period band.
Lorene Ownbey
"52"

Lorene Ownbey

Phyllis Pakulak

Dee Parish

Bob Patterson

Vic Peterson

Barbara Pitcher

Dwaine Rankin

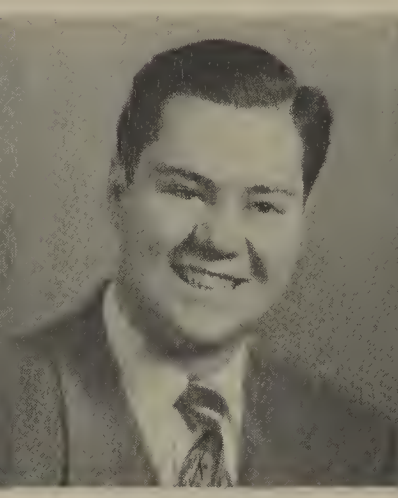
Teddy Reams

Harriett Reece

Evelyn Reed

Betty Robb

Dolores Robbins

Stan Rogers

Alan Romig

Sue Ross

Nicky Royer

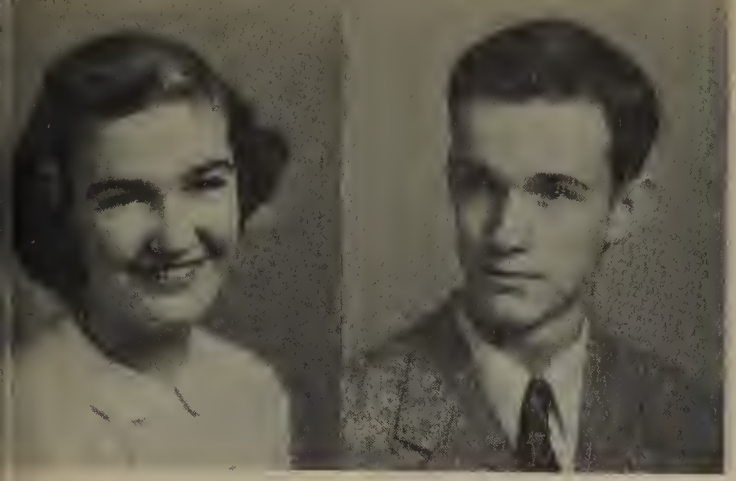

Pat Patterson

Jim Patton

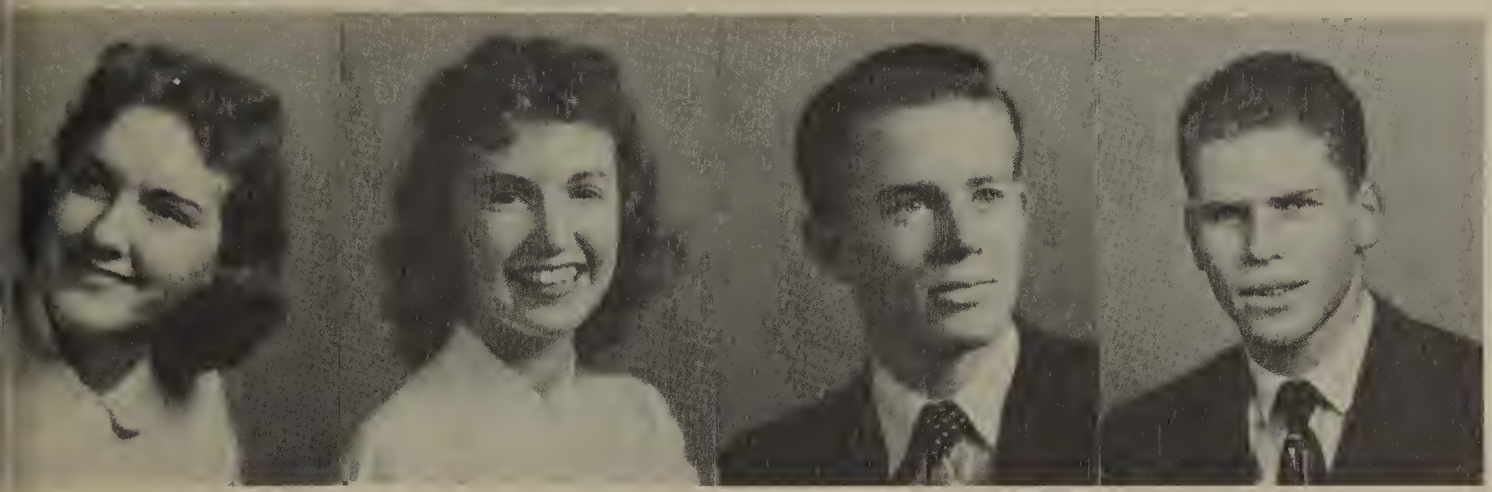

Nan Pitman

Jeannie Potter

Bob Radcliff

Dwight Rankin

Joe Richards

Lorene Richmond

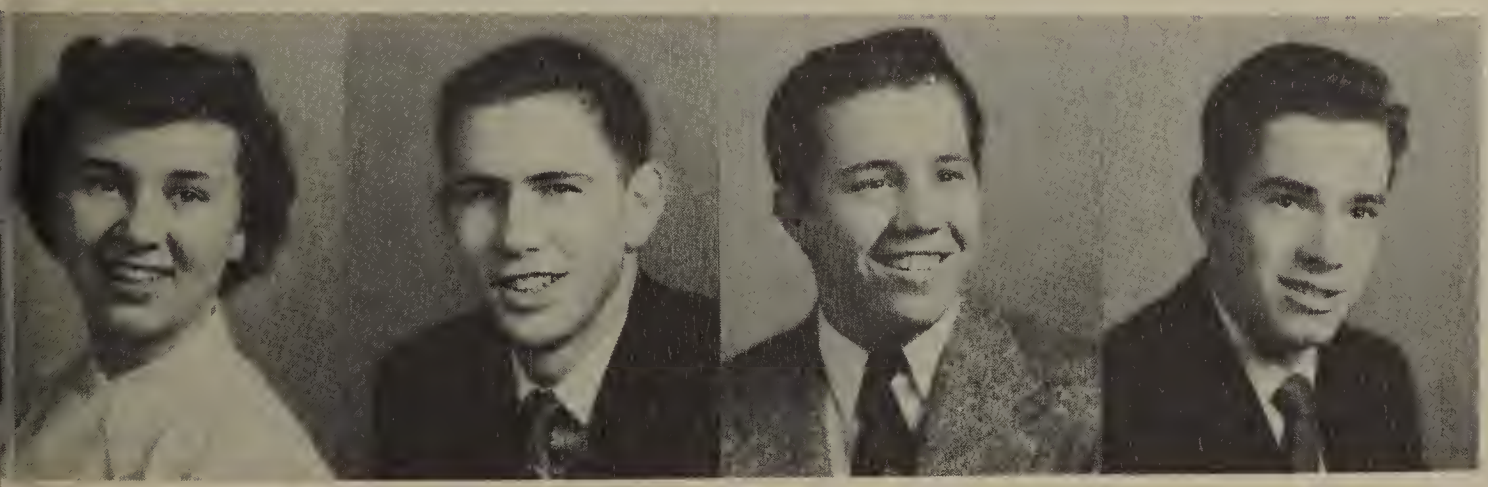

Barbara Roberts

Bill Roberts

Vic Robinson

George Rogers

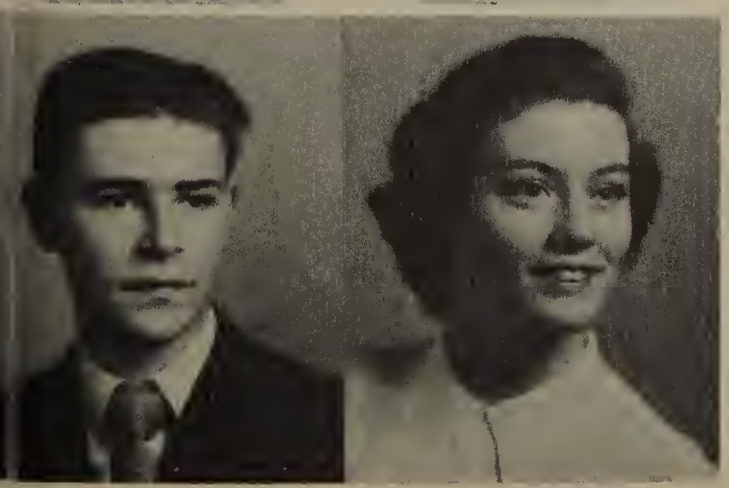

Eddie Rupple

Geraldine Russell

Vera Salisbury

Bob Saville

Joanne Schultz

Howard Schureman

Karen Sandell

Sue Shreeve

Kathleen Snoen

Caroline Snook

Pat Southard

Ann Starkweather

Harold Stinson

Al Summers

Robert Thomas

David Thompson

Roberta Toner

Bev Turk

Dorothy Seger

Don Severson

Chris Siefke

Marilyn Simmons

Lois Sittner

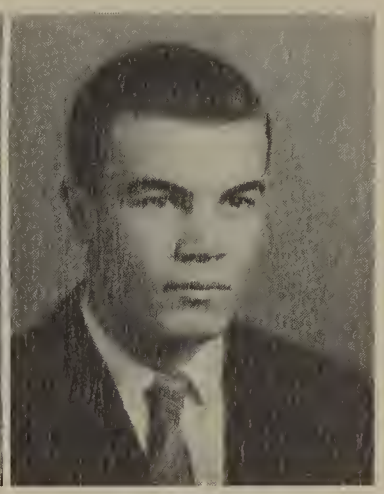
Gary Smith

Doris Stenshoel

Chuck Stevenson

Dixie Sutton

Marie Swain

Mary Lou Teague

Ann Thingvall

Dorothy Turner

Robin Tuttle

Dolores Tye

Pierre Van Rysselberghe

Bill Vimont

Rodney Vlasak

Sharlene Walker

Russell Warkentin

Jim Weber

Ted Weinstein

Chuck Wiedrich

Ruby Wicks

Wilma Woodford

Doyle Wullschleger

Kay Wadman

Rachel Walker

George Warren

Pat Weakley

Dick Weaver

Billie Weber

Donald Williams

Roberta Wilson

Claudia Winters

Alta Wright

Sherill Wright

Eleanor Womack

Sharon Yohe

Jim Young

ACTIVITIES

Allen, Peggy
Varsity Debate, 2, 3; Service Club, 2, pres., 3; G.A.A., 1, treas., 2; Latin Club, 3; Pep Club, 3; Soph. Potluck Comm., 1; Prom Comm., 2; Jr. Potluck, 2; Commencement Comm., 2; Chr. Sr. Potluck, 3; Sr. Class Day, 3; Sr. Council, 3; Gold Pin Winner, 2, 3; Girl of the Week, 3; Girl of the Month, 3.

Allison, Betty
Paletteers, 1.

Arneson, Carol
A Cappella, 2; French Club, v.p., 3; Orchestra, 1, 2; Jr. Symphony Orch., 1, 2, 3; Swing Choir, 1, 2; Sextet, 1, 2, 3; Chr. Class Will, 3; Paletteers, 1, 2, 3; G.L. Council, 1; Announcement Comm., 3; Pep Club, 3; I.R.L., 3; "Pirates of Penzance," 2; String Quartet, 2; Teacher's Helper, 2; Ski Club, 3.

Atwood, Merle
Chr. Soph. Dance, 1; Class Pres., 2; Hi-Y, 2, chaplain, 3; Eugenean, 2, 3; Varsity Debate, 2, 3; Hon. Soc., 2, 3; Baccalaureate, 2; Axemen's Council, v.p., 3; Student Council, 1; Activities Comm., 3; "Axehandles" Editor, 3.

Babb, Judy
G.L. Usherette, 2; Pep Club, 3; Girls' Glee, 3.

Bailey, Barbara
Pep Club, 3; G.L. Usherette, 2; G.L. Cabinet, 3; Conduct Comm., 3; Spanish Club, 2, 3; I.R.L., 2, 3; Ski Club, 1, 2, 3; Girls' Glee, 3; Varsity Debate, 1, 2, 3; Football Banquet Hostess, 3; Girl of the Week, 3; Student Council, 3.

Barton, Anna Mae
G.L. Council, 1; Ambassadors, 1, v.p., 2, 3; Latin Club, 2, sec-treas., 3; Jr. Potluck, 2; Student Council, 3; Eugenean, 2, Editor, 3; Hon. Soc., 3; Girl of the Month, 3; Pep Club, 3.

Bevard, Gwen
G.L. Council, 3; Girls' Glee, 1; A Cappella, 3; Pep Club, 1, 3; Swing Choir, 1; I.R.L., 3; Teacher's Helper, 1; Sextet, 1.

Bissell, Arlene
Commercial Club, 3; Ambassadors, 1, 2, 3; Office Training, 3; Chess Club, sec., 1; Debate, 2, 3.

Blackledge, Bruce
Entered from Corvallis, 3; Basketball, 3.

Blakley, Lois
Library Training, 3; Girls' Glee, 3; Paletteers, 2.

Bradway, Betty
Office Training, 3.

Bronaugh, Dick
News Staff, 2; Co-editor, 3; Varsity Debate, 2, 3; Hi-Y, 2, 3; Program Editor, 2, 3; Rifle Club, 1, pres., 2, v.p. 3; Boys' State, 2; Student Council, 2, 3; Prophecy Comm., 3; I.R.L. 3.

Brooks, Mary
G.A.A., 2, 3; Office Training, 3; Pep Club, 3; G.L. Council, 3; Announcement Comm., 3; Jr. Potluck, 2; Spanish Club, 2, 3; Girls' Glee, 1; Skyline Council, 2, 3; I.R.L., 3; Entered from Poulsbo, Wash., I.

Brown, Don
Soph. Potluck, 1; Jr. Potluck, 2; Prom, 2; Sr. Potluck, 3; Class Day, 3; Stage Crew, 1, 2, 3; Science Club, 2; Debate, 2, 3.

Brown, Gaylord
Band, 1, 2; J.V. Football, 1; Rally Squad, 2, 3; Track, 2, 3; Student Council, 2; Hi-Y, 2, 3; Friendliest Boy, 3; Baccalaureate, 2.

Burns, Donna
Girls' Glee, 1, 2, 3; G.A.A., 1, 2; Service Club, 2, 3; Commercial Club, 3; Office Training, 3; Prom Comm., 2; Teacher's Helper, 2; Class Day, 2.

Burt, Norene
Girls' Glee, 1; Mixed Chorus, 1; I.R.L. 2; Service Club, 2, 3; A Cappella, 2, 3.

Byrne, Bob
Mixed Chorus, 1, 2; Sr. Council, 3; A Cappella, 3.

Caddy, Betty
F.H.A., 1, 2, sec. 3; Axettes, 1, 2, sec. 3; Ambassadors, 2, 3; Commercial Club, 3; Office Practice, 3.

Cameron, Lee
Library Training, 3.

Cantrell, Marie
Girls' Glee, 1; A Cappella, 2, 3; Debate, 2; G.L. Council, 1, 2; "Pirates of Penzance," 2.

Carmickle, Loretta
Debate, 2; Newswriting, 2, business manager, 3; I.R.L., 2, 3; Ambassadors, 2; G.A.A., 2, 3; Commercial Club, 3.

Carson, Mary
F.H.A., 2; Ambassadors, 2, 3; Paletteers, 2, 3; I.R.L., 2, 3.

Carter, Linda
Girls' Glee, 1; A Cappella, 2, 3; G.L. Usherette, 2; Chr. Class Day, 2; G.A.A., 1, sec. 2; Rally Squad, 3; Pep Club, 1, 2, 3; Jr. Council, 2; Sr. Council, 3.

Cass, Phil
Latin Club, 1, 2, 3; I.R.L., 2, pres. 3; Band, 2, 3; Varsity Debate, 2, 3; Jr. Symphony, 1, 2.

Chambers, Dorothy
G.L. Treas., 3; Pep Club, 3; Teacher's Helper, 3.

Coakes, Rhoda
Girls' Glee, 1, 2; Pep Club, 3; A Cappella, 3; G.L. Council, 2; Service Club, 2, 3; Commercial Club, 3; Sr. Potluck, 3.

Coburn, Charlene
Latin Club, 3; I.R.L., 3; Commercial Club, 3; Sr. Potluck, 3; Commencement, 2; G.L. Treas., 3.

Conant, Sue
G.A.A., 2, 3; Ambassadors, 2; Girls' Glee, 3; Mixed Chorus, 2; I.R.L., 2, 3; Library Training, 3.

Cross, Wendy
A Cappella, 2, 3; Girls' Glee, 1; "Pirates of Penzance," 2; Pep Club, 2, 3; Soph. Potluck, 1; Sr. Potluck, 3; Semester Review, 3; Silver Pin Winner, 3; G.L. Usherette, 2; Jr. Sextet, 2; Sr. Sextet, 3; Swing Choir, 2.

Crumroy, Otto
Debate, 2, 3; Soph. Council, 1; Axemen's Council, 2, sec-treas. 3; Ambassadors, 1, 2, 3; Orchestra 1, v.p. 2, pres. 3; Hon. Soc., 3; Service Club, 3; Commercial Club, 3; String Quartet, 1, 2, 3; Alaska String Ensemble, 2; Jr. Symphony, 1, 2, 3; Rifle Club, 1; Sr. Potluck, 3; Service Club Emblem Winner, 3.

Culbertson, Earle
Boys' Glee, 1; A Cappella, 1, 2, 3; Newswriting, 3; J.V. Football, 1; Soph. Council, 1; Debate, 2, 3; "Stage Door," 2; Rally Squad, 2, 3; "Pirates of Penzance," 2; Baccalaureate, 2; Handbook Comm., 3; Hi-Y, 1, 2, v.p. 3; Axehandle Comm., 3.

Cummins, Sally
G.A.A., 1, 2; Pep Club, 2, 3; Varsity Debate, 2, 3; News Writing, 3; G.L. Usherette, 2; Prom Comm., 2; Office Training, 3; I.R.L., 2.

Curfman, Elfreda
F.H.A., 1, sec. 2, pres. 3; Axettes, 1, 2, treas. 3.

Cushman, Lenore
G.A.A., 1; Axettes, 1, 2; F.H.A., 2, treas. 3; Ambassadors, 2, 3; Office Training, 3; Sr. Banquet Chr., 2.

Dahlberg, Karen
Paletteers, 2, treas, 3; Varsity Debate, 1, 2, 3; Sr. Class Pres., 3; Pep Club, 2, 3; Hon. Soc., 2, 3; Eugenean, 2, 3; I.R.L., 2, 3; Commencement Leader, 2; Chr. Commencement, 2; Prom Comm., 2; Student Council, 1.

DeBar, Roger
Science Club, 2, 3; Chess Club, 3.

Donovan, Helen
Axettes, 1, 2, 3; Commercial Club, 3; I.R.L., 3; Office Training, 3.

Dunning, Shirley
G.L. Usherette, 2; Girls' Glee, 1; Ski Club, 2, 3; I.R.L., 2, 3; Prophecy Comm., 3; Chr. Queen of Hearts, 3; Girl of the Week, 3.

Endicott, Gwen
Pep Club, 3; Paletteers, 2, pres. 3; Ambassadors, 2, 3; I.R.L., 3; Service Club, 1; F.H.A., 2; Hon. Soc., 3; Debate, 2, 3; Sr. Banquet, 2; Prom Comm., 2; Commencement Comm., 2.

Erdmann, Jim
C Squad Basketball, 1; Rifle Club, award winner, 2, pres. 3; E Club, 2, v.p. 3; Track, 1, 2, captain, 3; Band, 1, 2; Axemen's Council, 3.

Erickson, Ann
Paletteers, 1, 2, 3; Thespians, 2, 3; Spanish Club, 2, 3; Hon. Soc., 2, sec. 3; Varsity Debate, 1, 2, 3; News Staff, 2, 3; G.L. Cabinet, 2; I.R.L., 2, 3; Commencement Leader, 2; Pep Club, 2, 3; "Stage Door," 2; Soph. Council, 1; Student Body Sec., 3; Princess of Hearts, 1; Handbook Staff, 1; Silver Pin Winner, 2, 3; Constitution and By-Laws Comm., 3.

Evans, Jean
Latin Club, 2; F.H.A., 2; Ambassadors, 3; Entered from Klamath Falls, Oregon, 2.

Falk, Jean
G.A.A., 1; I.R.L., 3; Class Day Comm., 3.

McVay, Pat
G.A.A., 1, 2, sec., 3; Pep Club, 2, 3; I.R.L., 2, sec., 3; Office Training, 3; Sr. Council, 3.

McNutt, Stan
Student Council, 1; Axemen's Council, 1, 2, 3; Hi-Y, 1, 2, pres., 3; Jr. Council, 2; Mixed Choir, 2; A Cappella, 3; Soph. Potluck, 1; Baccalaureate, 2; Cap and Gown Comm., 3; Commencement, 2.

Maier, Bob
Chr. Prom, 2; Varsity Debate, 2, 3; Eugenean, 2, 3; Hi-Y, 2, 3; Hon. Soc., 2, treas, 3; Student Body Manager, 3; I.R.L., 3; Jr. Vice Pres., 2; Spanish Club, 2, 3; Boys' States Rep., 2; Student Council, 3; Assembly Comm., 3.

Marentette, Darlene
G.L. Council, 1; Girls' Glee, 1; A Cappella, 2, 3; Axettes, 1, 2; "Pirates of Penzance," 2.

Marshall, Alan
Soph. Council, 1; Jr. Council, 2; Sr. Vice Pres., 3; A Cappella, 1, 2, pres., 3; Chr. Cap and Gown Comm. 3; Boys' Octet, 1, 2, 3; J.V. Baseball, 1, 2; J.V. Basketball, 2; Baccalaureate, 2; Commencement, 2; "Pirates of Penzance," 2; Announcement Comm., 3.

Mart, Barbara
Axettes, 1, 2, 3,; G.A.A., 1.

Martin, Charlotte
Soph. Council, 1; Pep Club, 2, 3; Ambassadors, 1; I.R.L., 2, v.p., 3; G.A.A., 1, 2, pres., 3; Latin Club, 2, 3; G.L. Usherette, 2; Debate, 3; Chr. Queen of Hearts, 2.

Martin, Myron
Service Club, 1, 2, 3; Chess Club, 1, sec. 3; Class Day Comm., 3; Rifle Club, 2, 3.

Menzies, Wally
Service Club, 2; Axemen's Council, 2.

Merker, Jean
G.A.A., 1; Paletteers, 2, 3; French Club, 3; I.R.L., 3; Jr. Potluck, 2; Commencement Comm., 2.

Messler, Jerry
Track, 1, 2, 3; Varsity Basketball, 1, 2, captain, 3; E Club, 2, 3.

Miller, Dixie
G.L. Cabinet, 3; Girls' Glee, 2; Soph. Potluck, 1; Jr. Potluck, 2; Sr. Potluck, 3; A Cappella, 3; Service Club, 2, 3; I.R.L., 2, 3; Pep Club, 3; Latin Club, 3; Triple Trio, 2; Swing Choir, 2; Soph. Council, 1; Commencement Comm., 2; Sr. Luncheon, 2.

Mortensen, Mary
Pep Club, 3; Paletteers, 1, 2; G.A.A., 1; Chr. Dec. Print and Cord Week, 3; Sr. Banquet, 3.

Myers, Danny
Band, 1, 2; Ambassadors, 1, 2, 3; Chr. Sr. Banquet, 2; Baseball, 1, 2, 3; Axemen's Council, 3; Student Council, 2; J.V. Basketball, 1.

Neely, David
Band, 1, 2; Ambassadors, 1, 2; Rifle Club, 3.

Nelson, Andrew
Service Club, 1, 2, 3; Jr. Class Treas., 2; Auditor of Student Body, 3; Chr. Budget Finance Comm., 3; Student Council, 3; Paletteers, 3; Hon. Soc., 3; Commercial Club, 3; I.R.L., 3; Jr. Potluck, 2; Jr. Council, 2; Prom Comm., 2.

Nelson, Buzz
F.F.A., 1; Chess Club, pres, 2, 3; I.R.L., 3; News Staff, 3.

Nelson, Marilyn
G.A.A., 2, 3; Student Council, 2; Latin Club, 3; Prom Comm., 2; I.R.L., 3; Hon. Soc., 2; pres. 3; Office Training, 3; Commencement Comm., 3; American Chemical Society Award, 2; Entered from Springfield, Oregon, 2.

Ownbey, Lorene
Band, 3; Entered from Klamath Falls, Oregon, 3.

Pakulak, Phyllis
Girls' Glee, 1, 2.

Parish, Dee
Debate, 1, 2, 3; Latin Club, 2, v.p., 3; Pep Club, 3; I.R.L., 2, 3; News Staff, 3; Sr. Potluck, 3; Prom Comm., 2; Caps and Gowns Comm., 3; Gold Pin Winner, 2, 3; G.L. Cabinet, 3.

Patterson, Bob
Debate, 2, 3; Student Council, 3; Hi-Y, 2, sec. 3; Service Club, 2; Spanish Club, 1, 2, 3; I.R.L., 2, 3; Rifle Club, 1; Editor of News, 3; Jr. Potluck, 2; "Stage Door," 2; News Staff, 2, 3.

Patterson, Pat
G.A.A., 2; Service Club, 2, 3; I.R.L., 2, 3; Spanish Club, 1, 2, v.p., 3; Pep Club, 3; Girls' Glee, 1; Mixed Chorus, 2; A Cappella, 3; Jr. Potluck, 2; Sr. Potluck, 3; Commencement Comm., 3.

Patton, Jim
Band, 1, 2, 3; Rifle Club, 1, 2, sec. 3.

Peterson, Vic
Band, 2, pres., 3; Dance Band, 2; Alaska Cruise, 2; Jr. Symphony, 2; Music Pin Award, 2.

Pitcher, Barbara
Band, 1, 2; G.A.A., 1; Service Club, 3; Ambassadors, 1, 2.

Pitman, Nan
Pep Club, 2, 3; Debate, 2; Commercial Club, 3; A Cappella, 1, 2, 3; "Pirates of Penzance," 2; Soph. Council, 1; Paletteers, 2, 3; I.R.L. 1, 2, 3; G.L. Cabinet, 3; G.L. Usherette, 2; Girls' Glee, 1; Prom Comm, 2; Sr. Potluck, 3; Print and Cord Week Chr., 1.

Potter, Jeanie
Pep Club, 2, 3; Rally Squad, 3; G.L. Usherette, 2; Assembly Comm., 2, 3; Announcement Comm., 3; Spanish Club, 2, 3; Commercial Club, 3; Queen of Football Dance, 3; Queen of Twirp Week, 1; G. A. A., 1; Princess of Be-Up, Clean-Up Week, 1; Girls' Glee, 1; Gold Pin Winner, 3.

Radcliff, Bob
Football, 1, 2, 3; Student Council, 3; E Club, 2, 3; Soph. Class V.P., 1; J.V. Basketball, 1; Prince of Goal Post Gallup, 3; Class Day, 3; Soph. Potluck, 1; Track, 3.

Rankin, Dwaine
Entered from Salem, Oregon, 3; Hi-Y, 3; Football, 3; E Club, 3; Track, 3; Axemen's Council, 3.

Rankin, Dwight
Entered from Salem, Oregon, 3; Hi-Y, 3; Football, 3; E Club, 3; Track, 3; Axemen's Council, 3.

Reams, Teddy
Band, 2, 3; Ambassadors, 2.

Reece, Harriet
F.H.A., 1, 2, 3; Axettes, 1, 2, 3; Ambassadors, 2, 3; G.L. Council, 3; Library Training, 3.

Reed, Evie
Pep Club, 1, 2, 3; Band, 1, 2; Jr. Symphony, 1; G.L. Council, 1, 2; Majorette, 2, 3; G.L. Usherette, 2; G.L. Cabinet, 2; Debate, 2, 3; Commercial Club, 3; Caps and Gown Comm., 3; Handbook Comm., 3.

Richards, Joe
Student Council, 1, 3; J.V. Basketball, 1, 2; Assembly Comm., 1, 2, 3; Soph. Assembly Chr., 1; Be-Up, Clean-Up Week Comm., 1, 2, 3; Axemen's Council Pres., 3; A Cappella, 2, 3; Mixed Chorus, 2; Baccalaureate, 2; Debate, 3.

Richmond, Lorene
Axettes, 1, 2, 3; Student Council, 2; F.H.A., 1, 2, Historian, 3.

Robbins, Dolores
A Cappella, 1, 2, 3; Girls' Glee, 1; Mixed Chorus, 1; G.L. Usherette, 2; "Pirates of Penzance," 2; Prom Comm., 2.

Roberts, Barbara
Assembly Comm., 1; Soph. Potluck, 1; Prom Comm., 2; Girls' Glee, 1, 2; Axettes, Majorette, 2; Teacher's Helper, 2, 3; Gold Pin Winner, 3; Pep Club, 3; Rally Squad, 3; Princess of Goal Post Gallop, 3.

Robinson, Vic
Chess Club, 2, 3.

Romig, Al
E Club, 1, 2, pres. 3; Football, 1, 2, Captain 3; Basketball, 1, 2, 3; Student Council, 2, 3; P.T.A. Dance Comm., 1, 2; Ski Club, 1, 2; Hi-Y, 3; Axemen's Council, 2, 3; Big Six All Star (football), 2; Sr. Council, 3; Cap and Gown Comm., 3; Conduct Comm., 3; Prom Comm., 2; Baccalaureate, 2.

Ross, Sue
Paletteers, 1, 2, v.p. 3; Varsity Debate, 1, 2, 3; Ski Club, 1, 2; Pep Club, 2, 3; Hon. Soc., 2, 3; I.R.L., 2, 3; Princess of Hearts, 2; G.L. Cabinet, 2; G.L. Usherette, 2; Chr. Programs, Jr. Sr. Prom, 2; Gold Pin Winner, 2, 3; Girls' State, 2; Class Day Leader, 2; Teacher's Helper, 2, 3; Rally Squad, 3; French Club, 3; Assembly Comm., 3; Class Day Chr., 3.

Royer, Nickey
Girls' Glee, 1, 2, 3.

Rupple, Eddie
Student Council, 2; Axemen's Council Cabinet, 3; Baseball, 2, captain 3; Band, 1, v.p. 2; Rifle Club, 2; Dance Band, 2; E Club, 3; Noon Entertainment Chr., 3.

Russell, Geraldine
Soph. Potluck, 1; Science Club, 1, 2; sec. 3; Service Club, 1; Emblem Winner, 2, 3; Spanish Club, 1, 2, 3; Teacher's Helper, 3; Library Training, 3.

Sandell, Karen
Varsity Debate, 1, 2, 3; Swing Choir, 1; Girls' Glee, 1; I.R.L., 2, 3; Newswriting, 2; A Cappella, 2, 3; Latin Club, 3.

Fenley, Billie
Axettes, 1, 2, 3; Paletteers, 2, 3; Girls' Glee, 2; Prom Comm., 2.

Follett, Maureen
Girls' Glee, 2; A Cappella, 3; Pep Club, 3; Jr. Sextet, 2; Sr. Sextet, 3; G.L. Usherette, 2; Swing Choir, 2; Teacher's Helper, 3; Entered from Portland, Oregon. 2.

Fortt, Elizabeth
G.A.A., 1; Pep Club, 1, 2, 3; Girls' Glee, 1, 2; A Cappella, 3; I.R.L., 2, 3; Paletteers, 2, 3; Latin Club, 3; Sr. Council, 3; Chr. Print and Cord Week, 2; Handbook Staff, 2; Mixed Chorus, 1; G.L. Usherette, 2; Triple Trio, 2; Teacher's Helper, 3; Jr. Potluck, 2.

Fox, Lila
G.A.A., 1, 2, 3; Prom Comm., 2; Commercial Club, 3.

Garrett, Walter
Soph. Council, 1; Student Council, 1; Debate, 2, 3; News Staff, 3; Spanish Club, 1, 2, 3; I.R.L., 2, 3.

Gragg, Doris
G.L. Cabinet, 2; G.L. Usherette, 2; I.R.L., 2, 3; Pep Club, 3; Commercial Club, 3; Sr. Potluck, 3; Class Day Comm., 3.

Grams, Marilyn
Library Training, 3; Commercial Club, 3; Spanish Club, 1.

Gubrud, Larry
Band, 1, 2, 3; Dance Band, 3; Hi-Y, 2, 3; Rifle Club, 2, 3; Debate, 2, 3; Chess Club, 2; Golf, 2, 3; Soph. Council, 1; Science Club, 1.

Gustafson, Janet
Pep Club, 1, v.p. 2, 3; Hon. Soc., 2, 3; Varsity Debate, 1, 2, 3; News Staff, 2, 3; Latin Club, 3; Paletteers, 1, 2, sec. 3; Sr. Class Sec., 3; Ed. Handbook, 2; Gold Pin Winner, 2, 3; Thespians, 2, 3; I.R.L., 1, 2, 3; Chr. Commencement, 2; Ski Club, 1, 2; Girls' Glee, 2; Commencement Leader, 2; D.A.R. Girl, 3; Girl of the month, 3; G.L. Usherette, 2.

Haldorson, Jessie
G.L. Usherette, 2; Girls' Glee, 2, 3; Library Training, 3; Ambassadors, 3.

Haug, Beverly
G.A.A., 1; Student Council, 1; Library Training, 3; Spanish Club, 2.

Hershiser, LeRoy
Ambassadors, 1, pres. 2, pres. 3; Debate, 3; A Cappella, 2, 3; Orchestra, 1, 2, 3; Jr. Symphony, 1, 2, 3; Boys' Octet, 2; Summer Music Scholarship, 1, 2; String Quartet, 1, 2, 3; Jr. Potluck, 2; Soph. Potluck, 1.

Hinkson, Nelson
Football, 1, 2, 3; Track, 1, 2, 3; Hi-Y, 3; Axemen's Council, 1; Soph. Pres., 1; Student Body v.p., 2; S. B. Pres., 3; E. Club, 2, 3; Varsity Debate, 2, 3; Assembly Comm., 2, 3; Conduct Comm., 2, 3; Constitution and By-Laws Comm., 2, 3; Finance Budget Comm., 3; Future First Citizen, 3; F.F.A., 3; V.P. State Student Council, 3; Oregon Rep. to National Convention of the N.A.S.C., 2.

Holmes, Ava
Office Training, 3; Entered from Elmira, Oregon; 3.

Honey, Charles
Ski Club, pres, 2, 3; Hendershott Cup, 2; Willamette Pass Cup, 2.

Hoppe, Jolene
Ambassadors, 1, 2, 3; Service Club, 2, v.p. 3; I.R.L., 3; Student Council, 3; Gold Pin Winner, 1, 2, 3; Latin Club, 3; G.L. Cabinet, 2; Jr. Sr. Banquet Chr., 2; Pep Club, 3; Sr. Chr. Baccalaureate, 3; Chess Club, 1; Baccalaureate, 2; Service Club Emblem Winner, 2; Soph. Candy Sale Chr., 1.

Hudspeth, Hank
Football, 1, 2, co-captain, 3; Basketball, 2, 3; Baseball, 1, 2, 3; E Club, 1, 2, 3; Big Six All Star Football, 2; All State Football, 2, 3; Axemen's Council, 2; Prince Goal Post Gallop, 3.

Hunter, David
Football, 2, 3; Track, 2, 3.

Illingworth, Diana
Paletteers, 2; Girls' Glee, 2; A Cappella, 3; Jr. Council, 2; Prom Comm., 2; Sr. Potluck, 3.

Jeske, Patty
Varsity Debate, 2; Spanish Club, 2, 3; Commercial Club, 3; G.A.A., 1; G.L. Usherette, 2; Pep Club, 1, 2, 3; G.L. Cabinet, 3.

Johnson, Marlys
G.L. Council, 2; G.L. Cabinet, 3; Student Council, 3; I.R.L., 1, 2, 3; Pep Club, 1, 2, 3; Commercial Club, 3; Debate, 2; Girl of the Week, 3; Chr. All School Elections, 3; G.L. Usherette, 2; Handbook Staff, 3; Jr. Potluck, 2; Soph. Potluck, 1; Class Day Comm., 3; Prom Comm., 2; Teacher's Helper, 2, 3.

Jones, Carol
Axettes, 1, 2, pres. 3; A Cappella, 2, 3; Girls' Glee, 1; G.A.A., 1; Chr. Goal Post Gallop, 3; Swing Choir, 1; Jr. Potluck, 2.

Jones, Jerry
Axemen's Council, 1; Science Club, 2; Finance Budget Comm., 3; Sr. Potluck, 3.

Jensen, Dick
Boys' Glee, 1; J.V. Football, 1, 2; J.V. Basketball, 1, 2; Track, 1, 3; Mixed Chorus, 1; A Cappella, 2, 3; E Club, 2, 3; Newswriting, 2.

Kehrli, Gretchen
Service Club, 1, 2; Band, 2, 3; Jr. Symphony, 2, 3.

Kelly, Pat
Pep Club, 2, 3; Student Council, 3; French Club, 3; Commercial Club, 3; G.L. Cabinet, 3; Soph. Council, 1; G.A.A., 1; G.L. Usherette, 2; Sr. Potluck, 3; Teacher's Helper, 2; Prom Comm., 2.

Kennedy, Barbara
G.A.A., 1; Pep Club, 1, 2, 3,; Hon. Soc., 3; Commercial Club, treas., 3; G.L. Usherette, 2; Rally Squad, 3; Sr. Luncheon Chr., 2; Spanish Club, 2, 3; Semester Review, 3; Jr. Council, 2; Class Day Leader, 2; Gold Pin Winner, 3; Class Day Comm., 3; Prom Comm., 2.

King, Lenore
F.H.A., 1; Historian, 2, 3; Office Training, 3; G.L. Council, 2; Axettes, 1, 2, 3; Majorette, 1, 2, 3; Commercial Club, 3; Ambassadors, 2, 3.

Kingman, Maureen
Library Training, 3; Entered from Salem, Oregon, 3.

Klaus, Darlene
G.L. Usherette, 2; Girls' Glee, 1; Pep Club, 3; Commercial Club, v.p. 3; I.R.L., 2, 3; G.L. Cabinet, 2; Office Training, 3; Gold Pin Winner, 3; Prom Comm., 2; Jr. Potluck, 2; Soph. Potluck, 1.

Kopp, Jo
Student Council, 3; G.A.A., 1; Paletteers, 1; G.L. Cabinet, 2; I.R.L., 2, 3; Spanish Club, 2, 3; Varsity Debate, 2, 3; Pep Club, pres. 3; Service Club, 1; Hon. Soc., 3; Soph. Council, 1; Commercial Club, 3; Editor Handbook, 2; Student Council, 3.

Kudriavcev, Irina
Latin Club, 3; Entered from San Rafael, California, 3.

Kudriavcev, Tatjana
Latin Club, 3; Entered from San Rafael, California, 3.

Kuhnhenn, Pat
Service Club, 1, 2, 3; G.A.A., 1, 2, 3; Commercial Club, 3; Pep Club, 3; Latin Club, 3; I.R.L., 2, 3; Prom Comm., 2; Jr. Potluck, 2; Commencement Comm., 2.

Kuykendall, Rosalyn
A Cappella, 1, 2, sec. 3; Ambassadors, 1, 2, 3; G.L. Cabinet, 3; Commercial Club, 3; Debate, 2; Swing Choir, 1; Girls' Glee, 1.

Lilley, Joan
Soph. Council, 1; G.A.A., 1; Pep Club, 1, 2, 3; Spanish Club, 1, 2, 3; Commercial Club, sec., 3; Office Training, 3; Jr. Potluck, 2; Soph. Potluck, 1; Prom Comm., 2.

Linder, Marcella
G.A.A., 1; G.L. Council, 1, 2; G.L. Usherette, 2; Pep Club, 1, 2, 3; Prom Comm., 2; Commencement, 2.

Long, Pat
Girls' Glee, 1, 2; A Cappella, 3; Axettes, 1, v.p. 2; Debate, 2, 3.

Lopuson, Janet
Pep Club, 3; Paletteers, 3; Spanish Club, 1, 2, pres. 3; I.R.L., 2, 3; Service Club, 2, 3; G.A.A., 1, 2, 3; Latin Club, 3; Jr. Potluck, 2; Sr. Potluck, 3; Prom Comm., 2.

Loughary, Marilyn
I.R.L., 2, 3; Spanish Club, 2, 3; Pep Club, 3; Girls' Glee, 1; A Cappella, 1, 2, 3; Soph. Trio, 1; Jr. Sextet, 2; Sr. Sextet, 3; Swing Choir, 1, 2; G.L. Usherette, 2; Caps and Gowns Comm., 3.

McCabe, Norman
Spanish Club, 1, 2, 3; A Cappella, 2, 3; Rifle Club, 2, 3; I.R.L., 3; Axemen's Council, 3.

McClanahan, Lorna
Girls' Glee, 3; G.L. Council, 1.

McCready, Lois
Ambassadors, 3; Entered from Toledo, Oregon.

McIntire, John
Transfer from Willamette High School, Eugene, Oregon, 3.

McGeorge, Bill
Varsity Football, 2, 3; Track, 1, 2, 3; Boys' Glee, 1; E Club, 2, 3; A Cappella, 2, 3; J. V. Football, 1; Student Council, 3; "Pirates of Penzance," 2; Soph. Potluck, 1; Boys' Octet, 2, 3.

Schureman, Howard
Soph. Potluck, 1; Axemen's Council, 1; Student Council, 2; Baccalaureate, 2; Jr. Council, 2; Thespians, 2, 3; "Stage Door," 2; Rally Squad, 3; Announcement Comm., 3; Prom Comm., 2; Jr. Potluck, 2.

Seger, Dorothy
Library Training, 3; Office Training, 3.

Shreeve, Sue
I.R.L., 1, sec. 2, 3; G.L. Usherette, 2; Pep Club, 1, 2, 3; Jr. Potluck Chr., 2; Commercial Club, 3; Budget and Finance Comm., 3; State Student Council, 2, 3; Hon. Soc., 3; Student Council, 1, 2, 3; Student Body Treas., 3; Girl of the Week, 3; Friendliest Girl, 3: Hello Week Chr., 3; Baccalaureate Comm., 3; Latin Club, 3.

Siefke, Chris
Student Council, 1; Girls' Glee, 1; Sextet, 1; Jr. Class Sec., 2; Baccalaureate Chr., 2; Varsity Debate, 2; Latin Club, 2, 3; Pep Club, 2, 3; I.R.L., 2, 3; Hon. Soc., 2, v.p. 3; A Cappella, 2, 3; G.L. Pres., 3; P.T.A. Board, 3; Handbook Staff, 2; Swing Choir, 1; Commencement Leader, 2.

Simmons, Marilyn
Girls' Glee, 2, 3; Silver Pin Winner, 3; Library Training, 3.

Sittner, Lois
G.A.A., 1; Axettes, 1, 2, 3; G.L. Council, 3; F.H.A., 1.

Smith, Gary
F.F.A., 2, pres., 3; E Club, 2, 3; Football, 1, 2, 3; King of Goal Post Gallop, 3; Axeman's Council, 3; All State 3rd Team, 3; Track, 3; Simmons Cup.

Snook, Caroline
Pep Club, 2, 3; Chr. Basketball Ban-Quet, 2; G.A.A., 1; Paletteers, 3; Jr. Potluck, 2; Prom Comm., 2; I.R.L., 3; G.L. Cabinet, 2; Sr. Council, 3; Chr. Senior Luncheon, 3; Conduct Comm., 3; A Cappella, 2, v.p., 3; Girls' Glee, 1; Class Day, 2; Teacher's Helper, 3.

Starkweather, Ann
Pep Club, 1, 2, 3; A Cappella, 2, 3; I.R.L., 2, 3; Soph. Class Treas., 1; Soph. Council, 1; Student Council, 3; Chr. Entertainment Jr.-Sr. Prom, 2; Latin Club, 3; Varsity Debate, 1, 3; Hon. Soc., 2, 3; Teacher's Helper, 2, 3; Silver Pin Winner, 3; Music Scholarship, 3.

Stenshoel, Doris
Pep Club, 1, 2, 3; Office Training, 3; G.A.A., 1; G.L. Council, 1; G.L. Cabinet, 2; G.L. Vice Pres., 2; Conduct Comm., 3; Sr. Luncheon Usherette, 2; Class Day Comm., 3; G.L. Usherette, 2; Prom Comm., 2.

Stevenson, Chuck
Transfer from Willamette High, Eugene, Oregon, 3; Baseball, 3.

Sutton, Dixie
Latin Club, 2, pres., 3; G.L. Usherette, 2; G. L. Cabinet, 2; Pep Club, 1, 2, 3; Prom Comm., 2; Class Will, 3; Teacher's Helper, 2, 3; Gold Pin Winner, 2, 3; Chr. Print and Cord Week,

Swain, Marie
Ambassadors, 2, 3; I.R.L., 3; Latin Club, 2, 3; Hon. Soc., 3; Pep Club, 3; G.L. Cabinet, 3; Cap and Gown Comm., 3.

Teague, Mary Lou
A Cappella, 1, 2, 3; Choir Mistress, 3; "Pirates of Penzance," 2; Trio, 1; Sextet, 2, 3; Swing Choir, 1, 2; Hon. Soc., 2, 3; G.L. Council, 2; G.L. Cabinet, 3; Jr. Potluck, 2; Pep Club, 2, sec, 3; French Club, 3; Announcement Comm., 3; G.A.A., 1.

Thingvall, Ann
Service Club, 2, 3; Commercial Club, pres., 3; Axettes, treas, 1, treas, 2; Eugenean, 3; Sr. Potluck, 3; Teacher's Helper, 2; Service Club Emblem Winner, 2.

Thompson, David
Entered from St. Francis High School, Eugene, Oregon, 3; Sr. Council, 3; Chr. Will Comm., 3.

Toner, Roberta
Swing Choir, 1; First Place State Speech Tournament, Poetry Div., 1; Girls' Glee, 1; Thespians, 2, 3; Hon. Soc., 2, 3; Jr.-Sr. Prom Dec. Chr., 2; Ski Club, 1, 2; "Stage Door," 2; Eugenean, 2, 3; I.R.L., 2, 3; Gold Pin Winner, 2, 3; Varsity Debate, 2, 3; French Club, 3; Rally Squad, 3; Pep Club, 3; G.L. Council, 3; Teacher's Helper, 1, 2, 3; Chr. French Club Assembly 3.

Tye, Dolores
G.A.A., 1; G.L. Council, 1; G.L. Usherette, 2; Spanish Club, 2, sec-treas., 3; Sr. Class Treas., 3; Pep Club, 2, treas,, 3; Office Training, 3; Jr. Potluck, 2; Sr. Luncheon, 2; Class Day, 3.

Van Rysselberghe, Pierre
Student Council, 1; Ski Club, treas. 1, 3; French Club, 3; Paletteers, 3; Hi-Y, 3; I.R.L., 3; Soph. Potluck, 1; Constitution and By-Laws Comm., 1; Commencement Chr., 3; Varsity Debate, 3; March of Dimes Chr., 3.

Vimont, Bill
A Cappella, 1, 2, 3,; Ambassadors, 1, 2, 3; Orchestra, 2, 3; Jr. Symphony, 2, 3; Boys' Octet, 1; All Northwest High School Choir, 2; 1st District Music Contest, 2.

Warkentin, Russell
Student Council, 2; Debate, 3; Paletteers, 2, 3.

Warren, George
Transfer from Denver, Colorado, 2.

Weakley, Pat
Girls' League Sec., 3; G.L. Usherette, 2; Girls' Glee, 1, 2; A Cappella, 3; Gen. Chr. Jr. Sr. Prom, 2; Pep Club, 2, 3; Debate, 2; Commercial Club, 3; I.R.L., 2, 3; G.A.A., 1; Swing Choir, 2; Triple Trio, 2; Class Day, 2.

Weber, Billie
Axettes, 1, 2; Commercial Club, 3; G.L. Council, 3; Debate, 2.

Weinstein, Ted
Axemen's Council, 1, 2, 3; Band, 1; Rifle Club, 1, 2, 3; News Staff, 3; Golf, 1, 2, 3; Baseball Manager, 2; Hi-Y, 3; E Club, 3.

Wicks, Ruby
G.L. Cabinet, 3; Teacher's Helper, 3; Student Council, 3; Axettes, 1, 2, v.p. 3; Majorette, 1, 2, 3; G.A.A., 1; F.H.A., 1; Chr. Coronation Goal Post Gallop, 3.

Wiedrick, Chuck
Service Club, 2, 3; Science Club, 1, 2, v.p. 3; Ambassadors, 2, 3; Hi-Y, 2, 3; Jr. Potluck, 2; Class Day, 3; Chess Club, 3; A Cappella, 2, 3; Mixed Chorus, 2; Cross Country, 2; Biology Club, 1, 2, 3; Chemistry Club, 3.

Woodford, Wilma
Axettes, 1, 2, historian, 3; F.H.A., 1, 2, v.p. 3.

Wright, Alta
Pep Club, 3; G.A.A., 1, 2; Girls' Glee, 1, 2; A Cappella, 3; Jr. Potluck, 2; G.L. Usherette, 2.

Wright, Sherill
G.L. Usherette, 2; Prom Comm., 2; Rally Squad, 3; Pep Club, 1, 2, 3; Spanish Club, 2, 3; G.A.A., 1.

Yohe, Sharon
News Staff, 2, 3; G.L. Cabinet, 3; Caps and Gowns Comm., 3; Entered from Grants Pass, Oregon, 2.

Young, Jim
J.V. Basketball, 1, 2; Track, 1, 2; Jr. Council, 2; A Cappella, 2; Big 6 Jump Winner, 2; Mixed Chorus, 2; Boys' Glee, 1.

Cover—Ray Atkeson

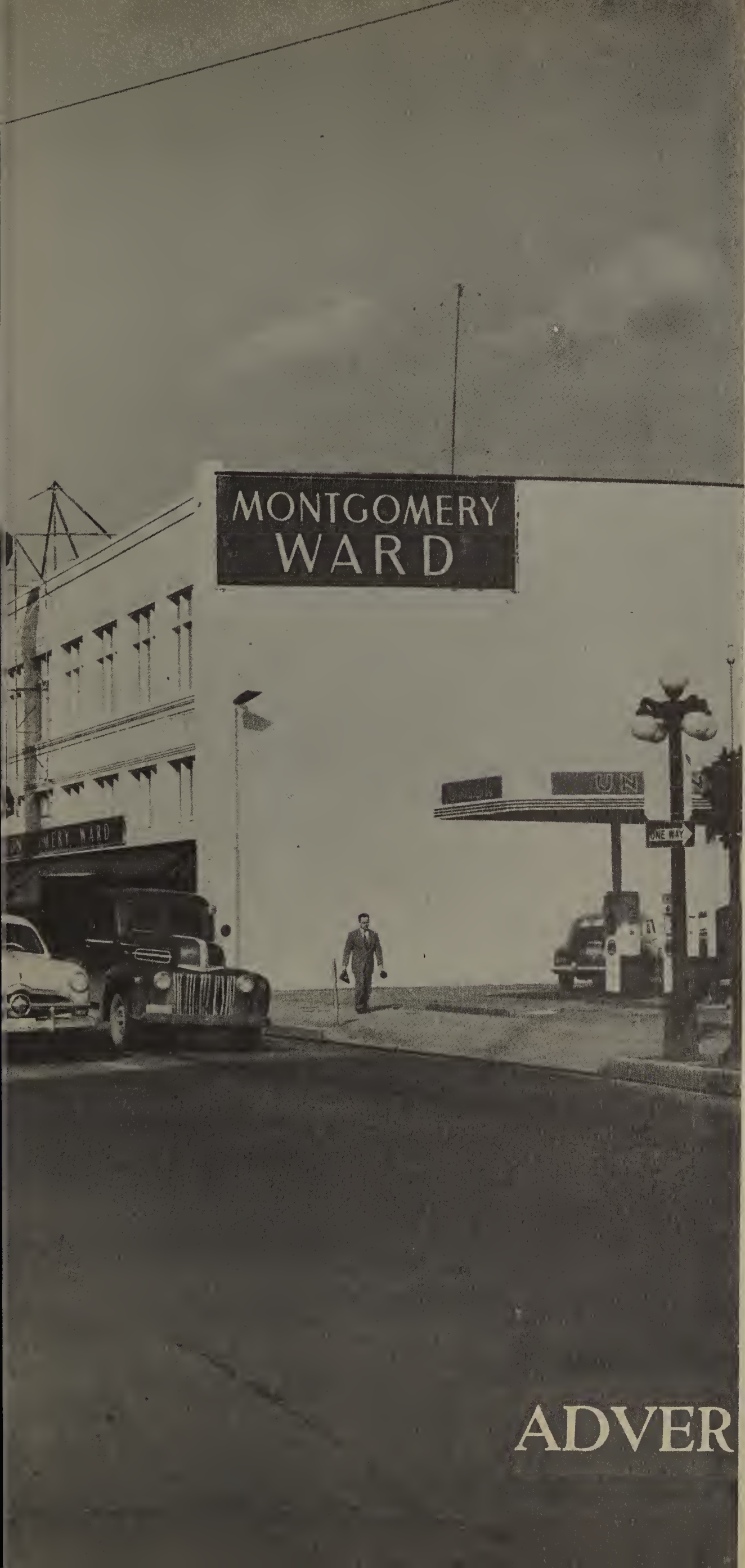

ADVERTISING

INDEX TO ADVERTISERS

APPLIANCES
- Appliance Center 161
- Garret Appliance Co. 147

CLOTHING — MEN'S
- Hart Larsen's 151
- Herman's 148
- Oregon Outfitters 155

CLOTHING — WOMEN'S
- Leon's 162
- Hadley's 159
- Hart Larsen's 151
- Heath's 144
- Kaufman Bros. 147
- Russell's 149
- Smith's 155

DEPARTMENT STORES
- Broadway 158
- Miller's 156
- Montgomery-Ward 161
- Penney's 153
- Robert's Bros. 160
- William's 158

DRUG STORES
- Everybody's 158
- Jensen's Drugs 163
- Tiffany Davis 163
- Powell Drug Co. 163

ELECTRIC AND PLUMBING
- C. P. Tillman Co. 151
- Eoff Electric Co. 152
- Hamilton Electric Co. 152

FLORISTS
- Briarcliff Florist 163
- Chase Flowers 158
- Eddie's Flowers 151
- Eugene Flower Home 163
- Flowers Unlimited 161
- Grace and Viola's 162
- Langan's 163
- Lindley's 163
- Ruth's 158
- Van Dyke Gardens 163

FURNITURE
- Johnson Furniture Co. 156
- Mountjoy and Carmichael 151
- Rubenstein Furniture 152

GROCERIES
- Big Y 159
- River Road Market 154

JEWELRY
- Bristow's 163
- Crown Co. 153
- Laraway's 156
- Skeie's 155
- Weisfield's 163

LUMBER AND FUEL
- Associated Plywood 143
- Blue River Lbr. Co., Inc. 153
- Cascade Lbr. Terminal 149
- Eugene Planing Mill 156
- Giustina Bros. 159
- Gustafson Fuel Co. 156
- Lbrman's Buying Service 159
- Manerud-Huntington Fuel Co. 158
- Mason Lee Lbr. Co. 160
- Midgley Planing Mill Co. 151
- Petro-Wane Oil Co. 162
- Twin Oaks Builders Supply Co. 162
- Westwood Lumber Sales 153
- Weyerhauser 161

MUSIC STORES
- Wilson Music House 157
- Eugene Music Co. 160

PHOTOGRAPHERS
- Coburn Film Shop 157
- Kennell - Ellis 164

PRINTERS
- Berncliff 157
- Quick Service Litho Print & Co. 154

RESTAURANTS
- Chet's 163
- El Pronto 163
- Seymour's 154
- Woody's Super Pup 148

SERVICE STATIONS
OIL COMPANIES
- Danners 161
- Johnney's Richfield 148
- Richfield Oil Corp. 146
- Signal Oil Co. 150

SHOE STORES
- Burch's 157
- Powell & Edblom 159

SPORTING GOODS & HARDWARE
- Coast to Coast Stores 159
- Eugene Hardware 160
- Hendershott's 147
- John Warren 150
- R. A. Babb 149

UTILITIES
- City Transit Lines 150
- KERG 156
- KUGN 150

MISCELLANEOUS
- Dutch Girl Ice Cream 162
- Eugene Fruit Growers 145
- Home Bakery 156
- Koke Chapman Co. 163
- Landers Novelty Co. 160
- Linn Buley 162
- Meat Service, Inc. 163
- Pacific Auto Supply 163
- Springfield Dairy 146
- U of O Co-op. 160
- Valley Stationery 152

Sea Swirl
new
wonder
wood
of
A.P.M.I
ASSOCIATED PLYWOOD MILLS, INC.
Eugene · Willamina · Roseburg

Row I

M. Swain
P. McVay
P. Allen
D. Tye
M. Linder
J. Gustafson
D. Stenshoel
C. Snook
P. Jeske
S. Wright
M. L. Teague
M. Loughary
B. Bailey
D. Robbins,
M. L. Glass
J. Potter

Row II

D. Sutton
M. Brooks
A. Starkweather
M. Fulton
W. Cross
E. Fortt
C. Siefke
P. Weakley
K. Dahlberg
D. Klaus
J. Lopuson
P. Patterson
N. Pitman
D. Miller
L. Carter
P. Kelley
M. Follett

Row III

S. Rhoads
K. Seymour
S. Hargreaves,
S. Nosler
S. Shaffer
N. Babb
B. Nelson
P. Kuhnhenn
D. Parish
J. Lilley
D. Gragg
E. Reed
R. Coakes
J. Hoppe
A. Fish

Row IV

B. Ranes
B. Bartle,
M. Gross
B. Rupple
M. Campbell
C. Vincent
J. Cocklin
R. Vaaler
M. Mortensen
G. Endicott
B. Revell
J. Bureker
J. Beacon
C. Winters
B. Roberts

Row V

J. Arneson
B. Barker
B. Herrman
B. Anderson
S. McLean
J. Blain
S. Tykeson
D. Danielson
J. Olson
C. Arneson
D. Kopp
T. McKenzie
R. Toner

Row VI

K. Shreeve
S. Calkins
S. Fox
N. Fassett,
E. Becker
N. Dodge
G. Lopuson
J. Mudgett
M. Dixon
A. M. Barton

COURTESY OF

HEATH'S WONDER FABRICS

878 Willamette Street Dial 5-6352

We appreciate
the help given
us by the high
school students of
Eugene

Eugene Fruit Growers Association

Springfield Dairy Milk

YOU'LL Love its

Delivered to your door in Eugene and Springfield

Flavor

SPRINGFIELD DAIRY

DIAL 7-3461

Shown above is John Castner, interviewing a prospective driver for Pierce freight. For three years, John was the champion truck and trailer champ driver for the country. In 1950 he was selected by President Truman as Driver of the year. He is now entering the public relations and safety division of Pierce Freight.

Pierce FREIGHT LINES, INC.

439 W. 4th STREET

Eugene, Oregon Phone 5-4341

RICHFIELD OIL CORP.

QUALITY PETROLEUM PRODUCTS

FIFTY RICHFIELD SERVICE STATIONS

EXTEND GREETINGS TO CLASS OF 1952

A. T. Fraedrick, Distributor Eugene, Oregon

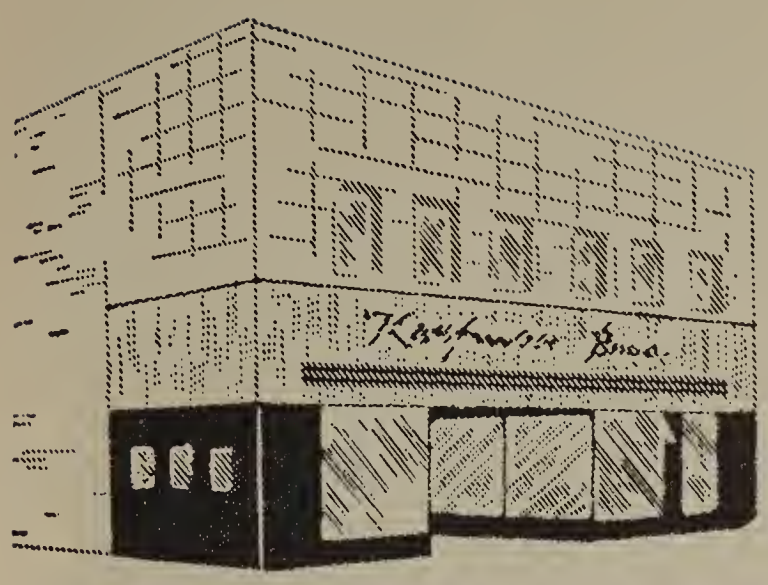

HOME OF
DELIGHTFUL
FEMININE
FASHIONS

Youthful styles . . . priced for youthful Budgets

Kaufman Bros.

EUGENE'S FASHION CENTER

Gaylord does some wishful thinking, trying on a coveted three year letterman's sweater, as Earle and Howard look on.

HENDERSHOTT'S

- **SPORTING GOODS**
- **ATHLETIC EQUIP.**

770 WILLAMETTE ST.

Eugene's Pioneer Sporting Goods Store
For Over 40 Years

DIAL 4-9325

HOME
of
FRIGIDAIRE
in
EUGENE

GARRETT
APPLIANCE CO.

136 E. Broadway

Sooper Hamburgers
Coney Island Hot Dogs
Sooper-Size -- Sooper Rich
Real Ice Cream Shakes
Crisp French Fries
at the sign of the
Dog with the Wagging Tail
8th and ADAMS

JOHNNY'S RICHFIELD SERVICE

(John R. Knitter, Prop.)

WE GIVE S & H GREEN STAMPS

19th and Hilyard

Phone 5-9136

Herman's

EHS's Home for

Young Men's Favorite Styles

ENGLISH BROGUES • ARTVOGUE SPORT SHIRTS • LORD JEFF SWEATERS

Rick Redfern and Emerson Hamilton inspect the large supply of Gaucho's at Herman's.

Sue Ross and Jeanie Potter . . . two of the seniors that have made Russell's their sportswear headquarters during their years at Eugene High.

Good Luck
and
Best Wishes
to you all —

Come back and
see us —

Russell's

"EUGENE'S OWN STORE"

Congratulations
to
The Class of '52

from

R. A. BABB

Hardware Company

Phone 4-6291 **Eugene, Ore.**

Cascade Lumber Terminal, Inc.

Congratulations
to the
Class of
1952

U.S. National Bank Bldg. Phone 4-2285

CONGRATULATIONS
THE CLASS OF 1952
SIGNAL OIL COMPANY
FRANK C. JONES, Distributor

KUGN KUGN FM
COMPLIMENTS TO THE
CLASS OF 1952
KUGN
590
ABC for Eugene
Coburg Road Phone 4-6216

LOOK TO
CITY TRANSIT LINES
WHEN IN EUGENE
532 Oak Street Phone 4-0251

Blue River Lumber Company, Inc.
Manufacturers
Douglas Fir Lumber
Phone 4-5209 ★ P.O. Box 704
WHOLESALE & RETAIL

JOHN WARREN HARDWARE
For the best in
HARDWARE ATHLETIC EQUIPMENT HOUSEHOLD UTENSILS
Featuring a Complete Line of Skilltools

Ainge goes in for a layin as Gene Stott and Jerry Messler watch eagerly.

Joe Richards and Dave Thompson try on some suits from the large selection stocked at Hart Larsen's Clothes for Men.

Barbara Roberts shows sweaters available at Hart Larsen's to Ann, Marilyn, and Mary Lou.

Hart Larsen's

Clothes for Men and Boys
1088 Willamette St.

Clothes for Women
1080 Willamette St.

MOUNTJOY and CARMICHAEL

DRAPERIES - - UPHOLSTERY
FLOOR COVERINGS
OCCASIONAL FURNITURE

773 East Broadway Phone 4-5312

Midgley Planing Mill Co.

MILLWORK
Since 1881

4th and High Sts. Dial 4-3001

Congratulations to the class
of '52
C. P. TILLMAN COMPANY
Wholesale Plumbing, Electric,
Heating Supplies
215 West Fifth Avenue
Eugene, Oregon

EDDIE'S *Flowers*

1400 Willamette Street
Phone 5-6121

HAMILTON ELECTRIC CO.

232 5th Ave. West

DIAL 4-0343

"GOOD EVENING, MARTHA!"

Don't overload your wiring system. When you build or modernize provide *ADEQUATE WIRING*.

It's Smart! . . . to . . .

VISIT . . . . Rubenstein Furniture . . . . OFTEN

at the Corner of Eighth & Olive

EOFF ELECTRIC COMPANY

Wholesale Electrical Supplies

Quality —— Service

556 Charnelton Street **Dial 5-4349**

Lee Cameron gives some packages to deliver to fellow employee, Doyle Wullschleger at Valley Stationery.

for student supplies . . .

. . . ZIPPER NOTEBOOKS, FILLERS
FOUNTAIN PENS, PENCILS
PERSONAL STATIONERY
GREETING CARDS

76 West Broadway Eugene

VALLEY STATIONERY CO.

Studio styled designs

The Crown Company

ANNOUNCEMENTS · JEWELRY · DIPLOMAS · GOWNS

JOHN WATKINS
RICHARD STARK
ROBERT McREYNOLDS
JAMES FULENWIDER

1316 S.W. THIRTEENTH AVENUE
PORTLAND 1, OREGON

ATWATER 3385

CONGRATULATIONS
CLASS OF '52

WESTWOOD LUMBER SALES

170 East 11th

Eugene

A view of the teenage sportswear section on Penney's second floor.

PENNEY'S
J. C. PENNEY CO., INC.

Wish to
Extend
Congratulations
to the Students
of
'52

CONGRATULATIONS
To
GRADUATING CLASS OF 1952
From
River Road Market
645 River Road --- Phone 4-3259
And
29th St. Super Market
2890 So. Willamette --- Phone 4-6501
Home Owned and Owner Managed
SHOP AT AN INDEPENDENT STORE
Don Romaine and Fred Rath, owners

Seymour's back room . . . favorite meeting spot after school.

Seymour's
CAFE and COFFEE SHOP
"known for good food"

LAST MINUTE STUFF

CALL 4-0096
QUICK SERVICE LITHO PRINT COMPANY

Smith's saleslady interests Carolyn Snook and Jo Kopp in some new sweaters.

Sportswear

Sweaters

Jackets

Skirts

DATE DRESSES

from the pages of

SEVENTEEN

Smith's Women's Shop

20 EAST BROADWAY Phone 4-9422

FOR

THE BEST BRANDS of NATIONALLY KNOWN

- Men's & Boy's Wear
- Boots & Shoes
- Rain Clothing from Head to Foot
- Outdoor Supplies
- Luggage & Leather Goods and
- Gifts for Every Occasion

OREGON OUTFITTERS

EUGENE, OREGON
61 EAST BROADWAY
PHONE 5-6232

SPRINGFIELD
442 MAIN STREET
PHONE 7-2455

Barbara and Ann inspect the china and silver in the Silver Room at Skeie's Jewelry.

SKEIE'S Jewelry Store

Headquarters for Sterling Silver

Reed & Barton — Wallace

International — Heirloom

Towle — Alvin

Gorham

1027 Willamette Phone 4-2372

BEST WISHES

FOR A SUCCESSFUL

FUTURE

GUSTAFSON FUEL COMPANY

1600 West 2nd **Phone 4-3151**

You've Got A Date!

at 1280 k.c.

With the

Columbia

Broadcasting

System

KERG

1000 WATTS — 1280 KC

MORE NEWS - MUSIC - SPORTS

Roberta Toner helps Shirley Dunning make a selection of a jacket.

MILLER'S

Shop Miller's for names that mean quality always.

JANTZEN - - - - swim suits
sweaters
T-shirts

WHITE STAG sportswear
slacks

ROSE MARIE REID swim suits

840 Willamette Phone 5-4344

JOHNSON FURNITURE

Complete home furnishings

649 Willamette Phone 4-2281

Eugene Planing Mill

Sash Doors & General Mill Work
All Kinds of Building Material

Congratulations and

Best of Luck

to the class of '52

306 Lawrence St. Phone 5-3381

LARAWAYS

HOUSE OF DIAMONDS

WATCHES
CLOCKS
COSTUME JEWELRY

STERLING SILVER
CASTLETON CHINA
VAL ST. LAMBERT
CRYSTAL

1016 Willamette St. **Dial 4-3203**

HOME BAKERY
and
DELICATESSEN

86 East Broadway Eugene, Oregon

Congratulations . . .

to Graduating Seniors and Eugenean Staff

BERNCLIFF PRINTERS AND LITHOGRAPHERS
PORTLAND -:- OREGON
Production Plans and Cover Layout by *Richard Bridges*

Merle Atwood, Eugenean photographer, is shown the new camera models, just received by Coburn Film Shop.

Eugene's kodak headquarters

for High School students. Come

in and browse around

Coburn film Shop

Phone 4-8241 7th & Willamette

SHOES

SADDLES
CASUALS
DRESS

BURCH'S fine footwear

MEN
WOMEN
CHILDREN

1060 Willamette Street

When you need shoes

YOU NEED BURCH'S

Band Instruments
By Olds & Holton

Clarinets
By Buffet

Sheet Music — Records — Supplies

Wilson MUSIC HOUSE

39 East 10th Avenue

Oldest, Most Complete Music Service in Eugene

Roy Jarvis shows Bugs the excellent supply of watches available at Everybody Drugs.

Hirons
Everybody's
Drug Store 986 Willmt, Eugene

Walgreen Agency

Dolores Tye and Pat Weakley cogitate on which sweater they prefer.

The Broadway

Eugene's Headquarters for Casual Wear

SKIRTS - BLOUSES - SWEATERS

PEDAL PUSHERS - SHORTS

SWIMWEAR - DRESSES

The Home of Ship 'N Shore Blouses

Cole of California and Catalina Swimwear

The Broadway

FLOWERS.....

of Distinction

CHASE FLOWERS

58 East Broadway

Phone 4-1453

Keep Warm and Happy with Fuel from

MANERUD HUNTINGTON FUEL CO.

Phone 4-1211 or 5-6262

997 Oak Street

Ruth's Flower Shop

Corsages

FLORAL ARRANGEMENTS
CERAMICS and OTHER GIFT ITEMS

Weddings

Phone 4-8242

172 W. Broadway

Serving Eugene since 1927 .. with the finest in clothing, furnishings and domestics for the whole family . . . at the lowest price consistent with quality. You can always do better at

1015 WILLAMETTE

DIAL 5-3421

WILLIAM'S

FASHIONS . . . .exclusively yours for over 15 years . . . . . .

Hadley's

WILLAMETTE AT TENTH

Nationally advertised apparel pleasingly priced for each individual budget . . .

Ph. 5-2411 **Eugene, Oregon**

HARDWARE CAR ACCESSORIES
SPORTING GOODS

COAST TO COAST STORES
LOCALLY OWNED
Everything for the Farm, Home, and Automobile

Phone 4-1261
73 West Broadway Eugene Oregon

Giustina Bros.
LUMBER CO.

West 2nd and Garfield, Eugene, Oregon

Phone 5-2337

LUMBERMEN'S
BUYING
SERVICE

Publishers of Nationally Known
Market Letter on Lumber
H. J. COX, *Editor*

Janet tries on a pair of Spaldings at Powell and Edblom.

It's Powell & Edblom Footwear
for shoes of quality——
As well as any style you
desire——

POWELL & EDBLOM
footwear
TELEPHONE 5-3141 • 828 WILLAMETTE ST.

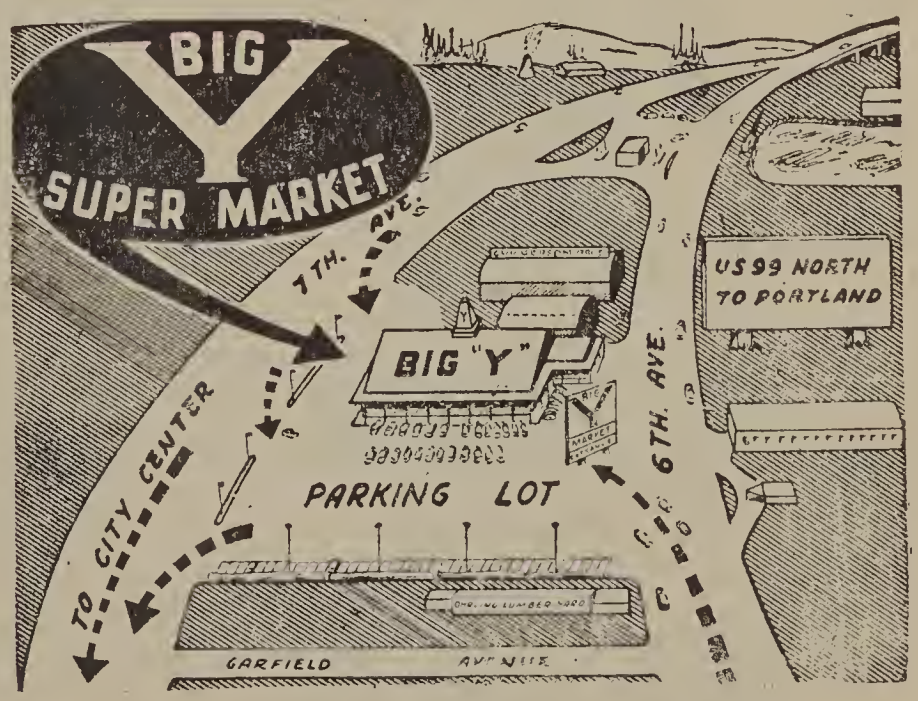

For The Best Buy
SHOP BIG Y

Judy Bureker is sold on a flute from the Eugene Music Company.

Conn **Pan American**

Band Instruments

Eugene Music Co.

181 East Broadway — Phone 5-1215

Eugene, Oregon

Service and Repairs

Accordians Organs Pianos

Karen Dahlberg and Chris Siefke purchase some school supplies from the Campus Co-op Store.

CONGRATULATIONS

from

"THE CO-OP"

A Student Owned Store

Serving Oregon Students

1000 E. 13th **On the Campus**

Landers Novelty Co.

Dial 4-2821 — Wholesale — 65 West 6th

TOYS, NOTIONS, SCHOOL SUPPLIES

PARTY MDSE. — DRY GOODS

Roberts Bros

740 WILLAMETTE

Congratulations to the

Class of '52

Phone 5-1547

EUGENE HARDWARE

Congratulations and

Best of Luck

to the class of '52

93 East Broadway **Phone 5-3412**

MASON-LEE LUMBER CO.

Douglas Fir

874 Willamette Street

Eugene, Oregon

You'll Find
All the Top
Tunes at the . . .

RECORD BAR

Appliance Center

70 West Tenth

Flowers Unlimited

QUICK, EFFICIENT SERVICE IS ALWAYS GIVEN TO EVERYONE

193 East Broadway Phone 4-6244

VISIT
DANNERS SERVICE STATION
for
Associated Veedol
Safety-check Lubrication

Federal Tires
Fishing Tackle
Aero Batteries
Auto Supplies

10th and Olive Phone 5-9415

Becky and Anita show their approval of Marlys' selection at Montgomery Ward.

Look to Ward's for a complete line of merchandise

Montgomery Ward

HOT

...as a firecracker
—that's

PRES-TO-LOGS

THE EFFICIENT, CLEAN, CONVENIENT FUEL

GET 'EM FROM

WEYERHAEUSER

BEST WISHES

— CLASS '52 —

Your "official" campus saddles for only — 6.95

LEON'S

1050 Willamette Eugene

Patty Jeske, Ann Erickson, and Janet Gustafson pose in the typical Dutch Girl costume.

Twin Oaks Builders Supply Co.

669 HIGH STREET

Where High and Highways Meet

"A Good Place to Trade"

Dutch Girl Ice Cream

Famous For Fine Flavor

1224 Willamette Street

Phone 4-2432

GRACE and VIOLA'S FLOWER SHOP

Express your feeling with flowers from Grace and Viola's

Public Market Building Phone 4-8121

Petro-Lane Oil Company

"Let's be warm friends"

Dial 4-1321

Coburg Rd.
and
Oakway Drive

GUILD Rx OPTICIANS

Linn S. Buley

DISPENSING OPTICIAN

101 Eugene Medical Center Phone 4-3101

Jensens Drug
PRESCRIPTION DRUGGISTS
W. 11th Ave. at Chambers St. Phone 4-8261 Eugene, oregon

Best Wishes
from
Weisfield's, Inc.
885 Willamette

TIFFANY - DAVIS DRUG CO.
797 Willamette 1950 Franklin Blvd.

Pacific Auto Supply
57 West 10th Phone 4-2472

Langan's Flowers
Phone 5-2253 172 W. Brdy.

KOKE CHAPMAN Co.
73 East Broadway Phone 5-0103

Lindley's Flower Shop
We give S. & H. Green Stamps
Public Market Building Phone 5-6322

EL PRONTO
1689 Willamette St. Phone 5-5101

Eugene Flower Home
13th and Patterson Eugene

Briarcliff Florist
Phone 4-0367 210 River Road

Powell Drug Co.
941 River Road Phone 4-3832

Van Dyke Gardens
995 West 7th Avenue Cut Flowers, Corsages, Weddings

CHET'S
Frozen Chicken Pies, Chicken a la King
Bristow's
Phone 4-0211 620 Willamette

MEAT SERVICE, Inc.
Phone 4-6207 WHOLESALE MEATS 629 Oak St.

STATELY SHE STANDS

Stately she stands, our Alma Mater,
Bright with the sunlight of youth;
Down through the years our Alma Mater
Has stood for brave honor and truth.

Blood-red her vines clinging fingers
Bind her walls close to our hearts;
Spring-like her memory lingers
Through the years though they lead us apart.

Each stone in her white, gleaming portal
Is a symbol on symbols piled high.
A monument glowing, immortal
A sign of Youth's star in life's sky.

Juliette C. Gibson

This page courtesy of
KENNELL-ELLIS

Good Luck
to a swell friend
and another one of
these "39" aber. drivers
Best of Luck in your future
"Glenn" "53"

Good luck in
all your future
years.
Bill Reeb.

As "Dennie Dimwit"
would say "youse is a
good boy" but that is how
he would say, now the way
I would say it is." I don't
see how you got this far
in school, but I sure hope you
finish, then maybe we'll meet
each other in Korea.
Ron Bray

Here's wishing you
luck and a lot of fun
in the future.
"53"
Lorraine
Balek

As I never say anything
I wont say anything now
all I can say is good luck and I hope
we wont meet in Anick's room next
year
"53" I hope
Gary Guthrie
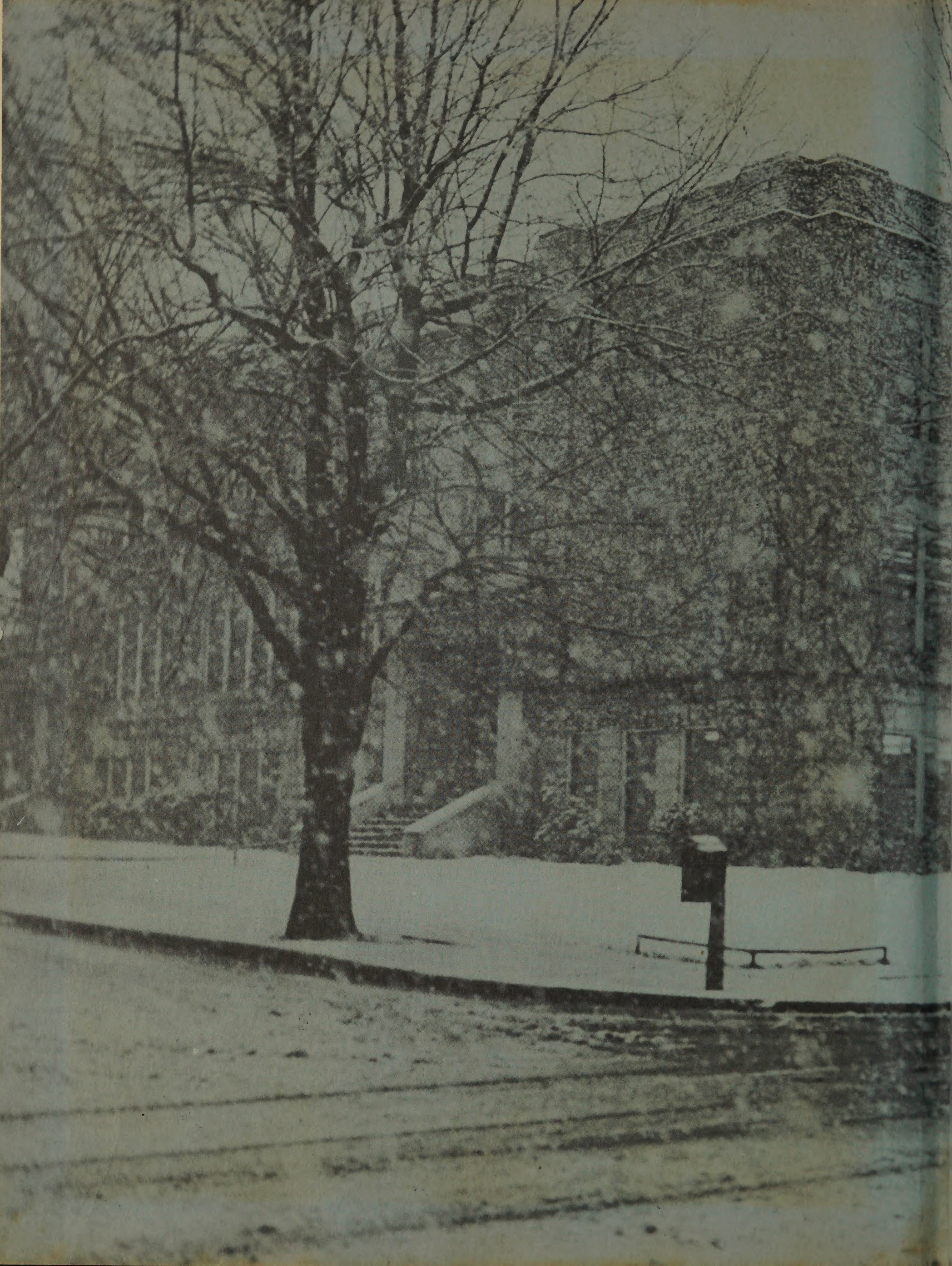
Best of luck in coming years.
Don Johnson
"53"